

ACNS 2031 Medulloblastoma Protocol Contouring Atlas

Study Radiation Oncologists:

Joshua D. Palmer, MD

Luke Pater, MD

Stephanie Terezakis, MD

Children's Oncology Group

This protocol is for research purposes only, and should not be copied, redistributed or used for any other purpose. Medical and scientific information contained within this protocol is not included to authorize or facilitate the practice of medicine by any person or entity. Research means a systematic investigation, including research development, testing and evaluation, designed to develop or contribute to generalizable knowledge. This protocol is the research plan developed by the Children's Oncology Group to investigate a particular study question or set of study questions and should not be used to direct the practice of medicine by any person or to provide individualized medical care, treatment, or advice to any patient or study subject. The procedure in this protocol are intended only for use by the clinical oncologists in carefully structured settings and may not prove to be more effective than standard treatment. Any person who requires medical care is urged to consult with his or her personal physician or treating physician or visit the nearest local hospital or healthcare institution.

General Guidelines

- The CTV_Brain encompasses the whole brain within the inner table of the calvarium, cribriform plate, inferior temporal lobes, pituitary fossa, and the CSF contained within the dural sheath of the cranial nerves (examples will be shown in the atlas)
- The Spinal CTV includes the subarachnoid space including the nerve roots laterally
- The lower extent of the CTV_Spine is 1.5 cm below the termination of the thecal sac
- PTV is utilized for photon planning (***Section 17.7.4***)

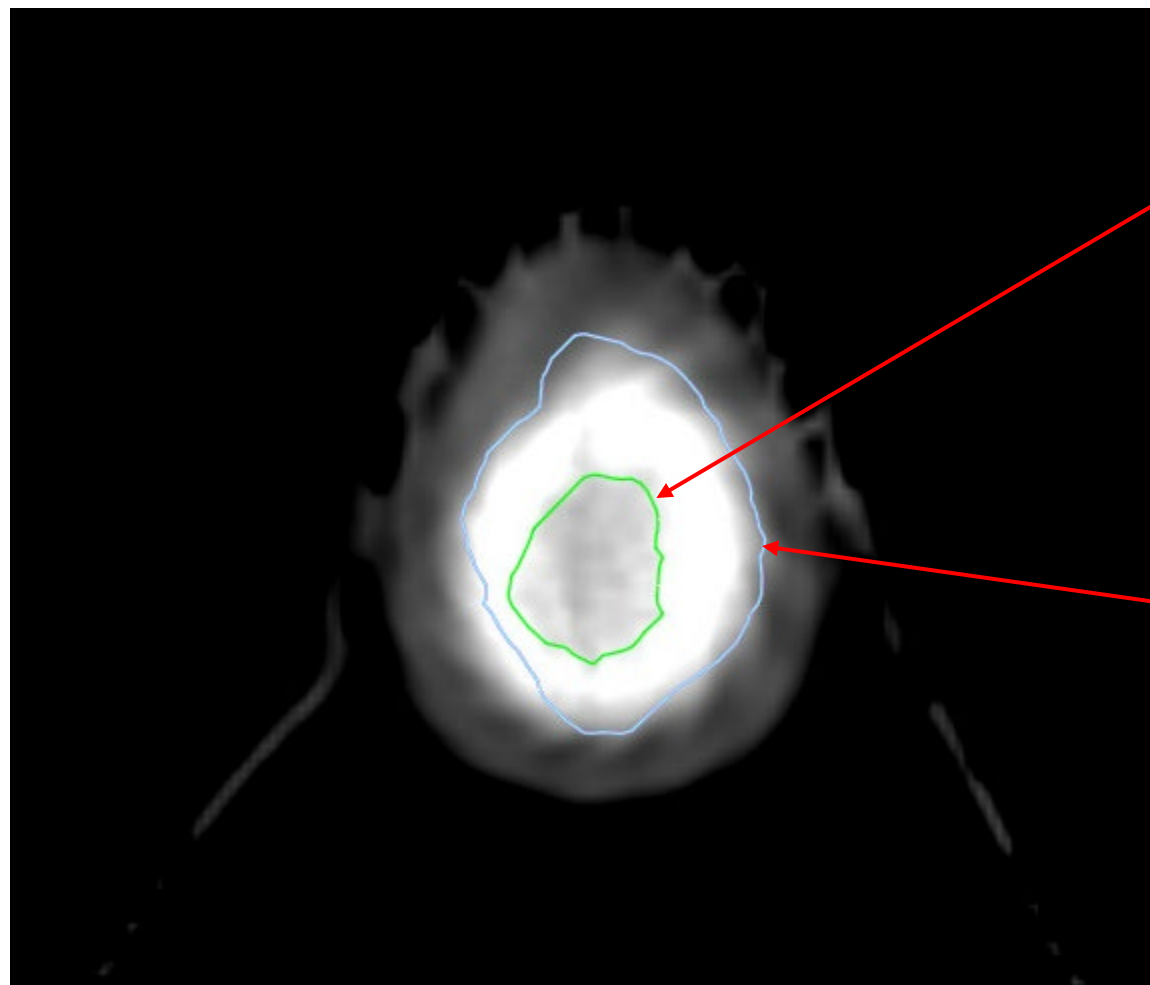

CTV_Brain- green

PTV_CSI- Cyan

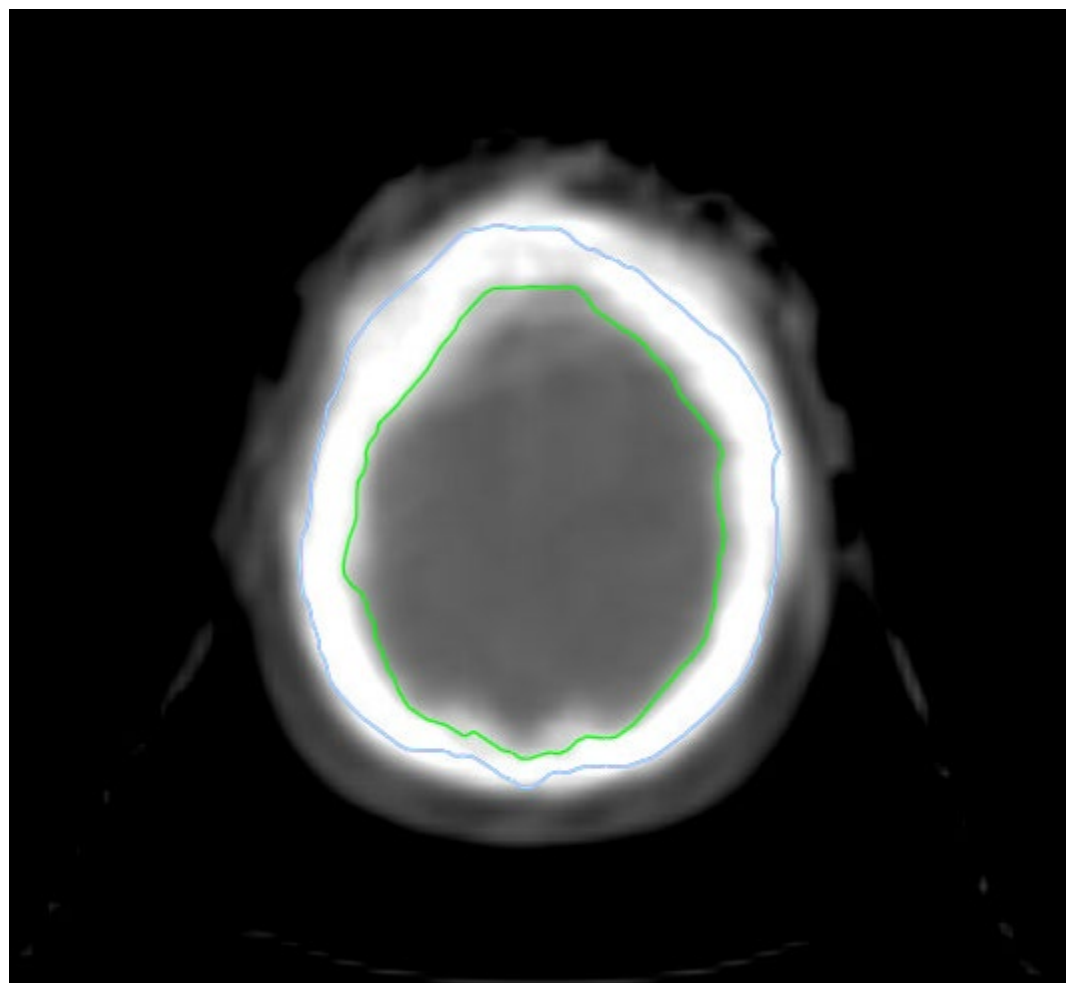

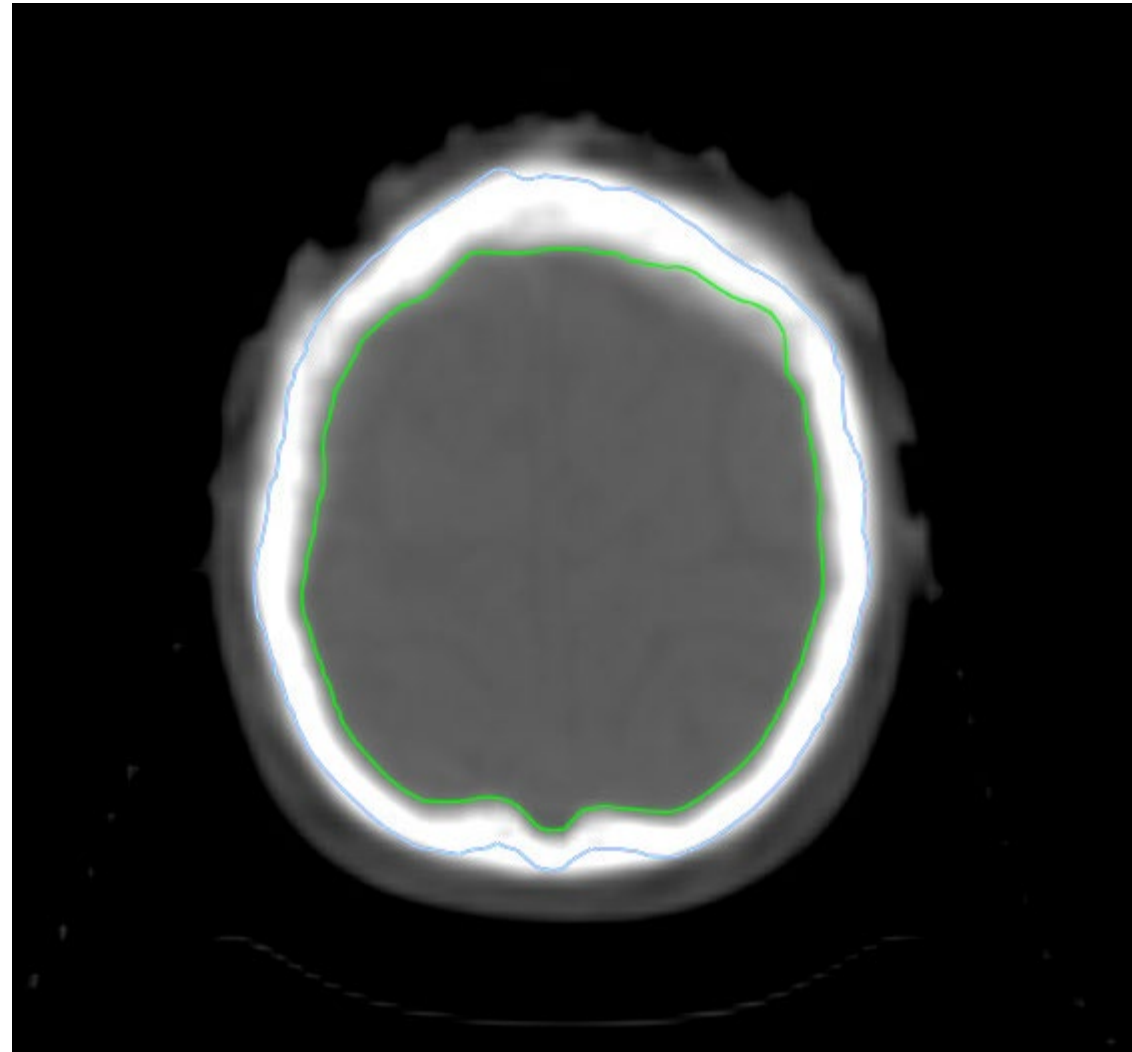

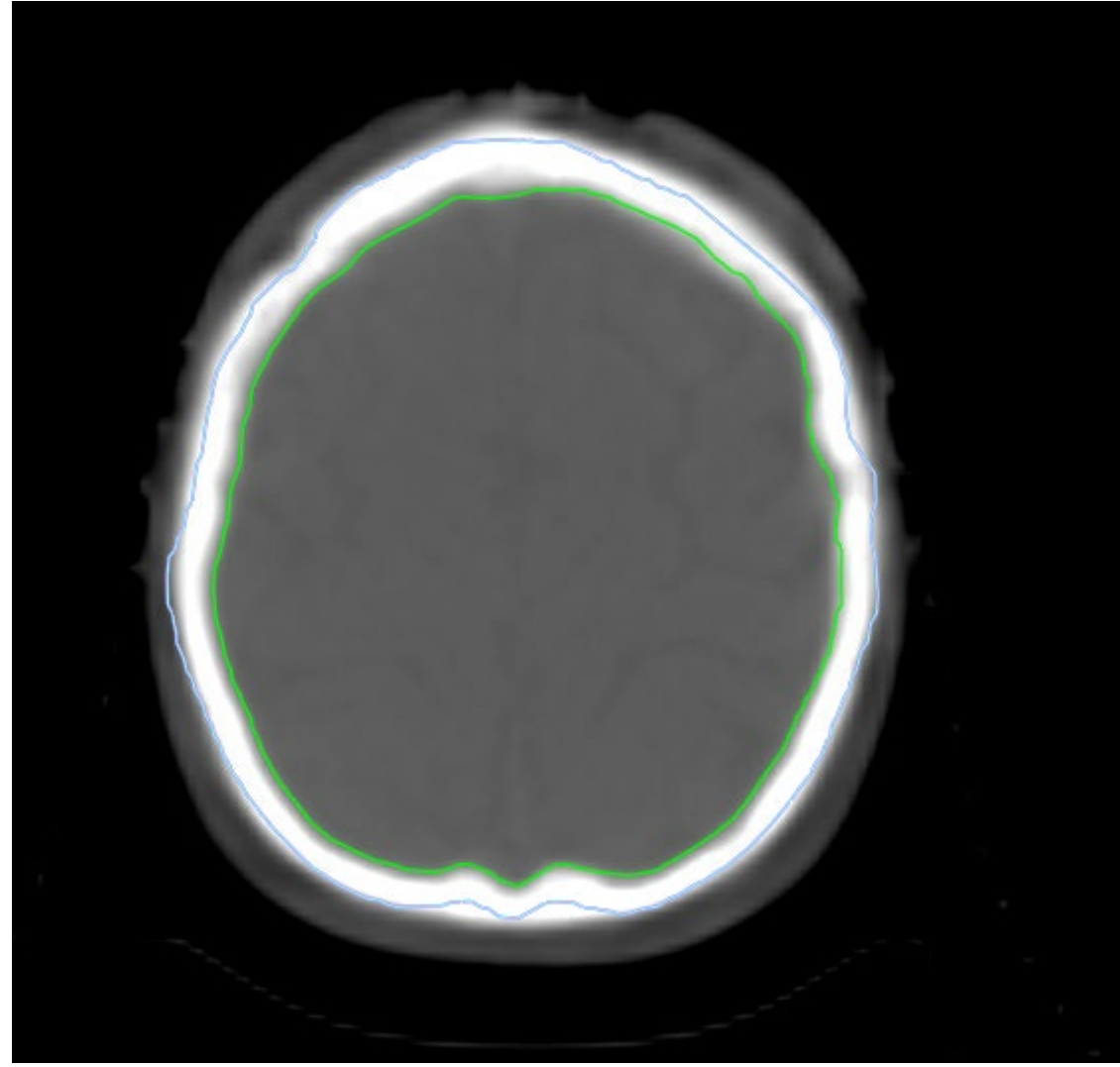

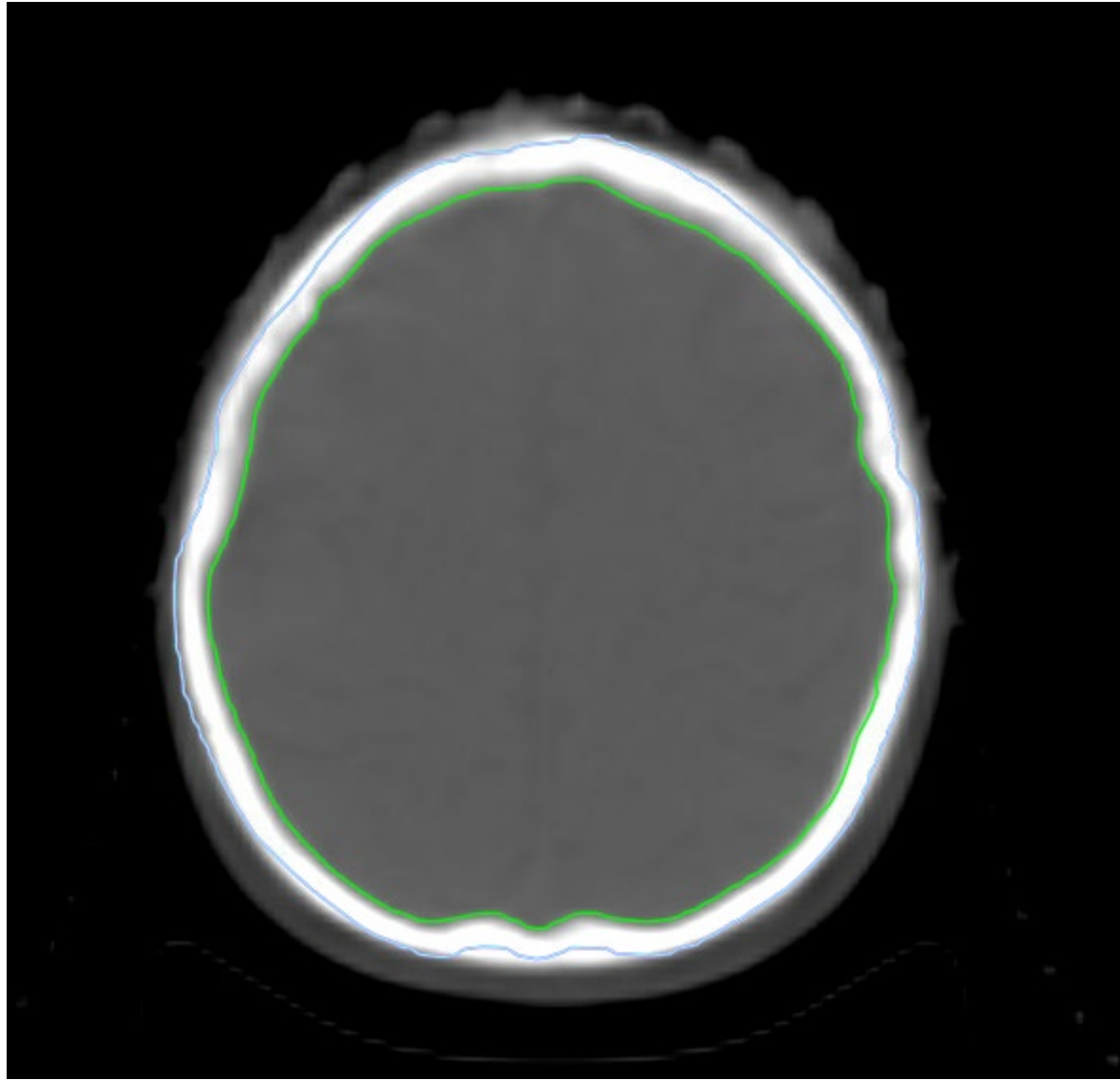

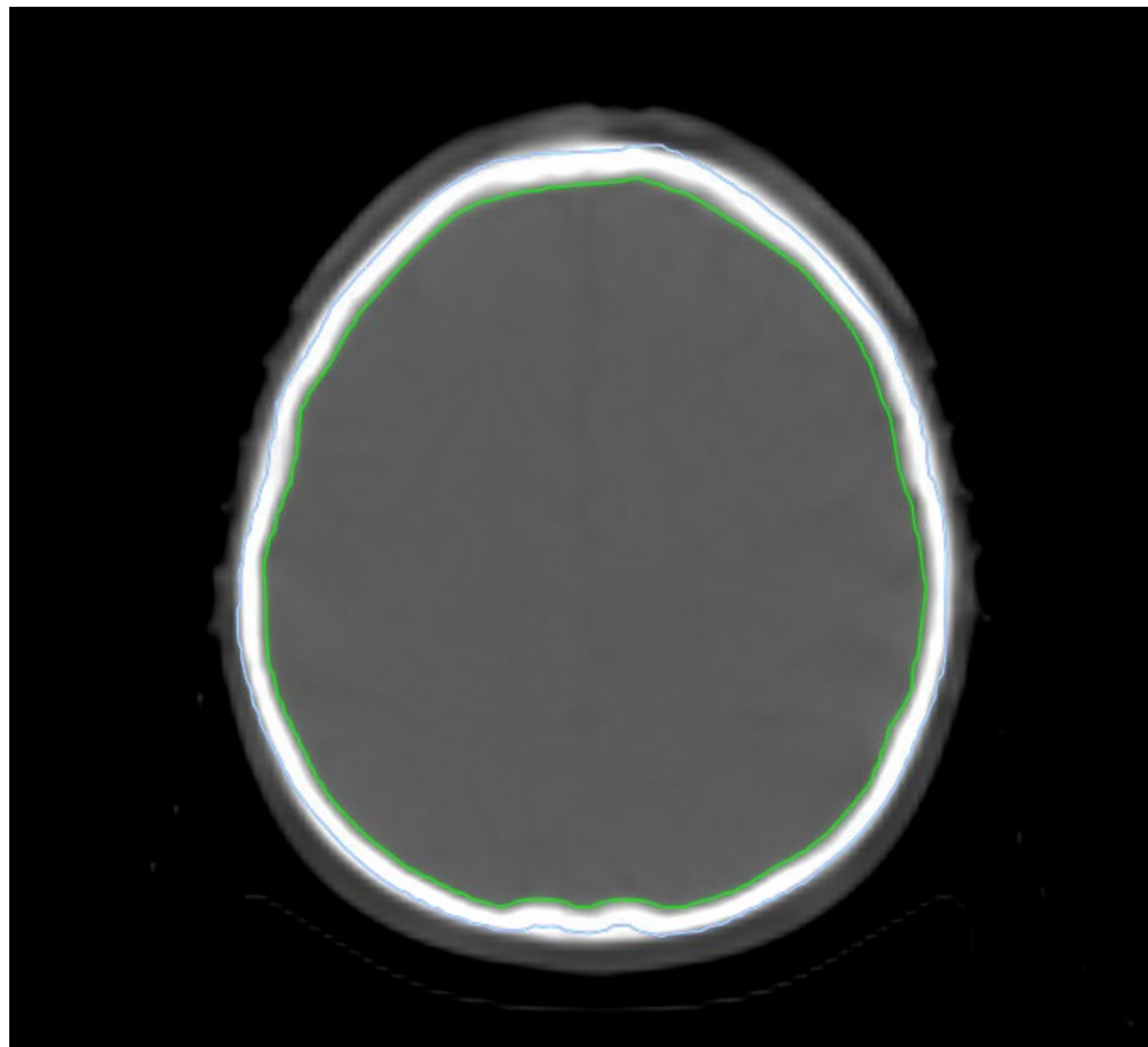

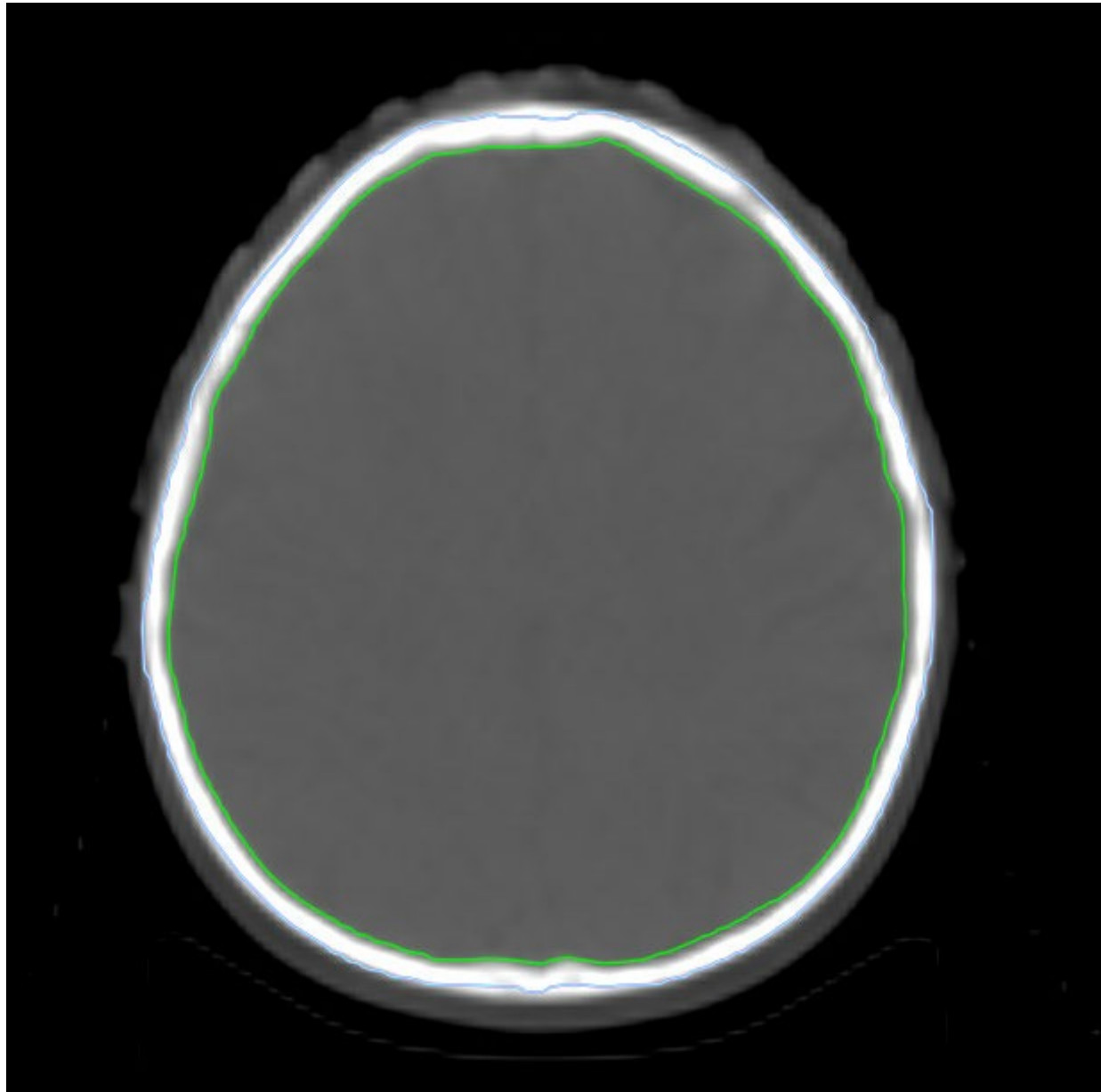

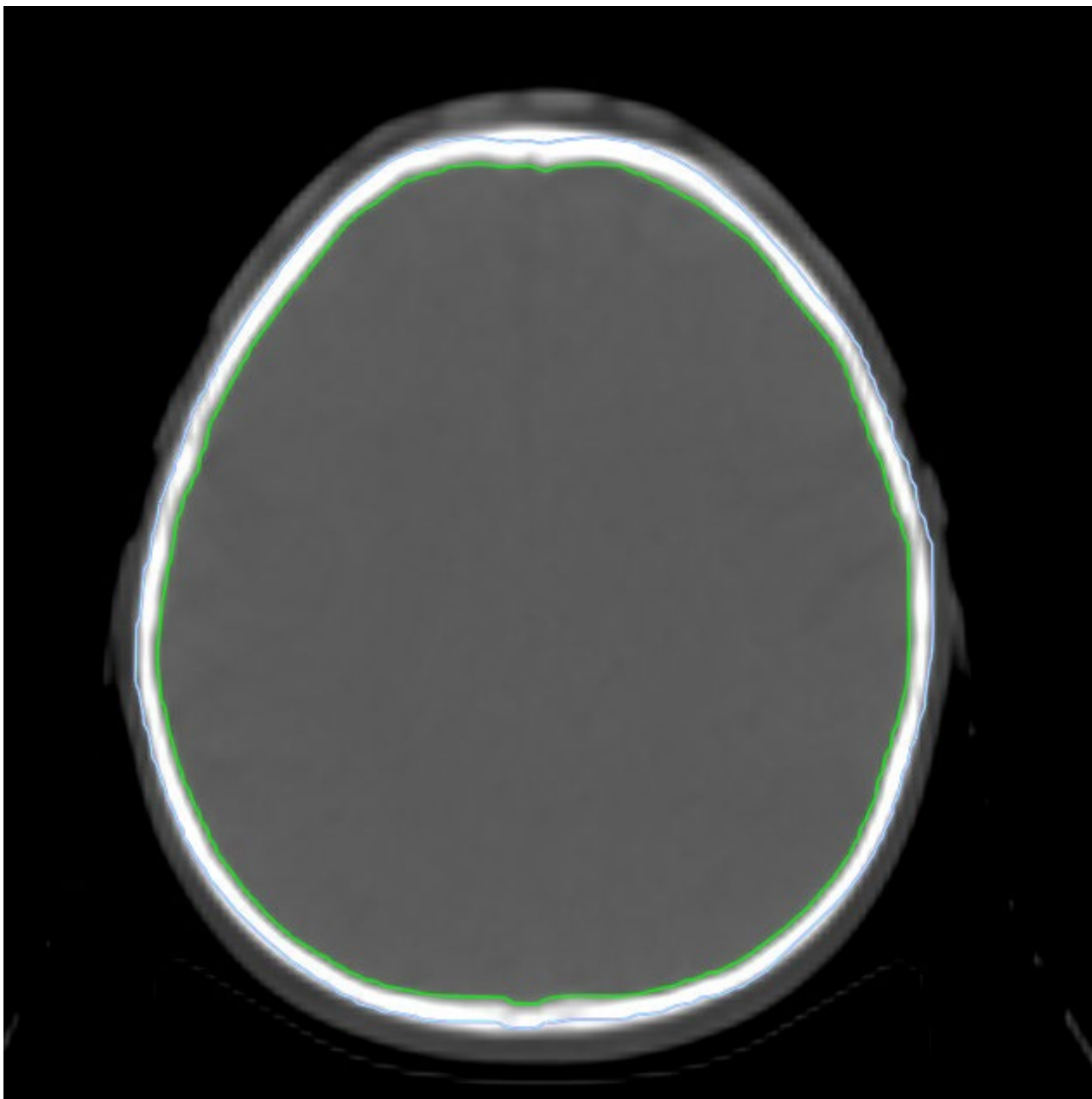

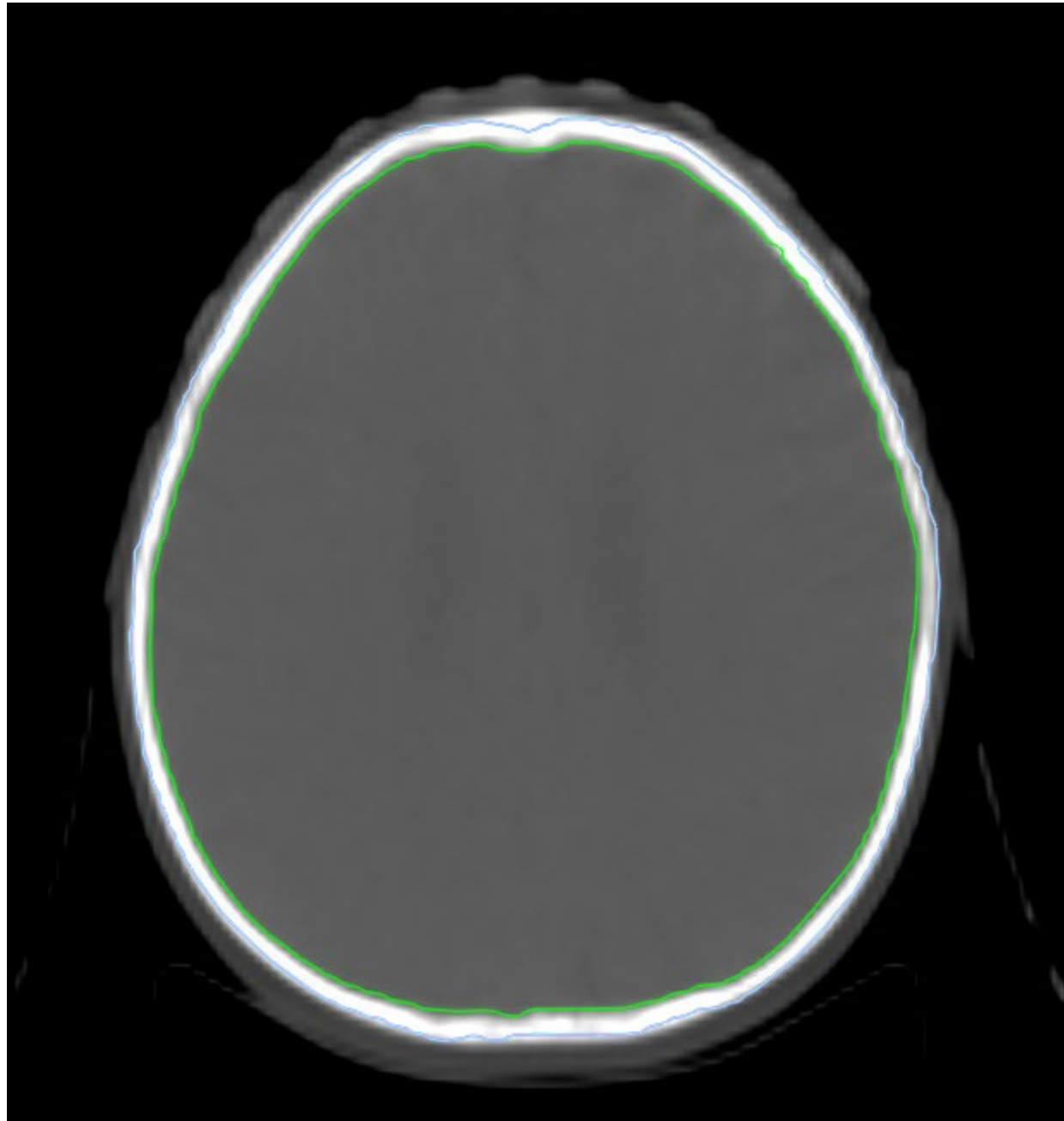

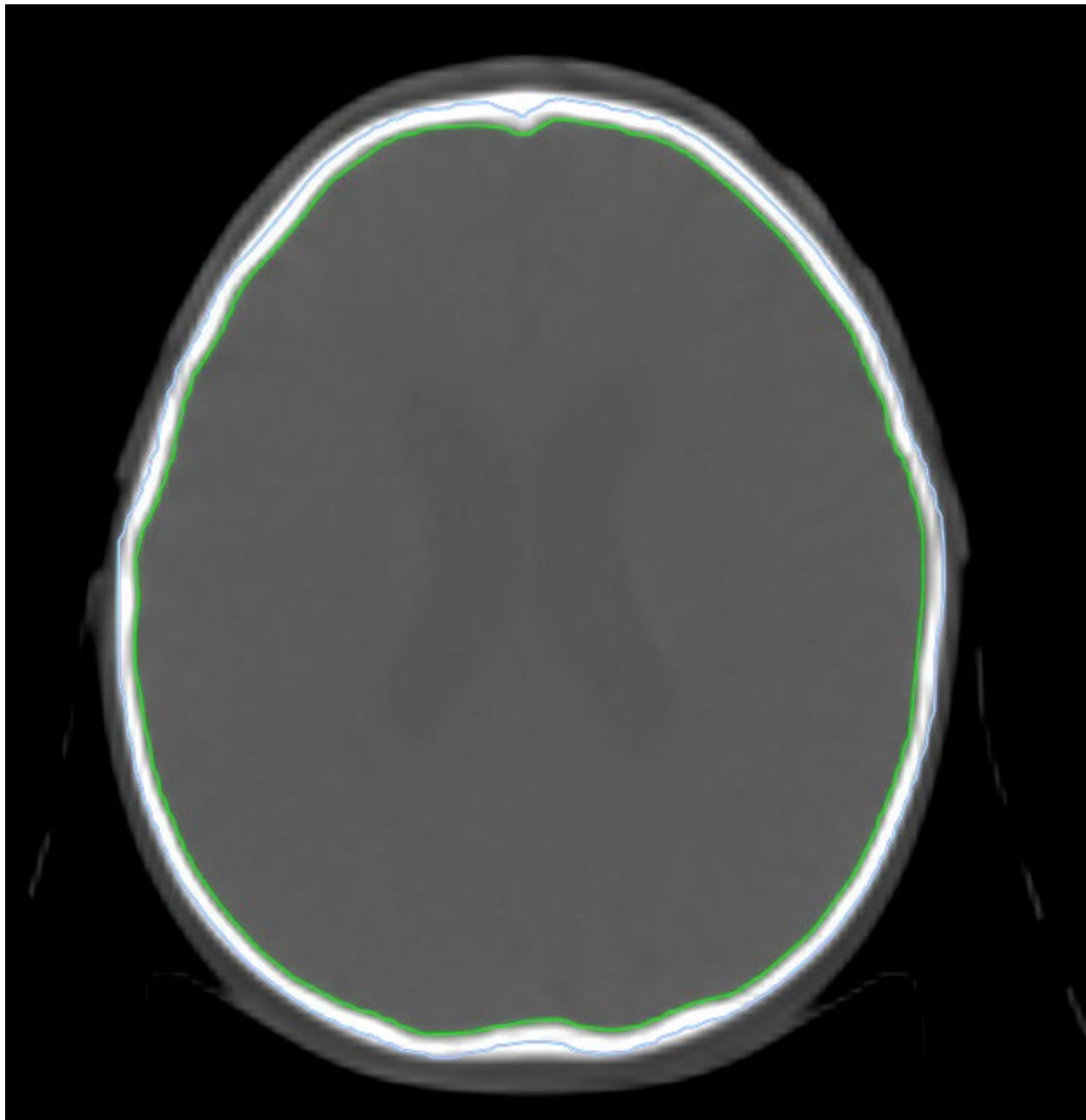

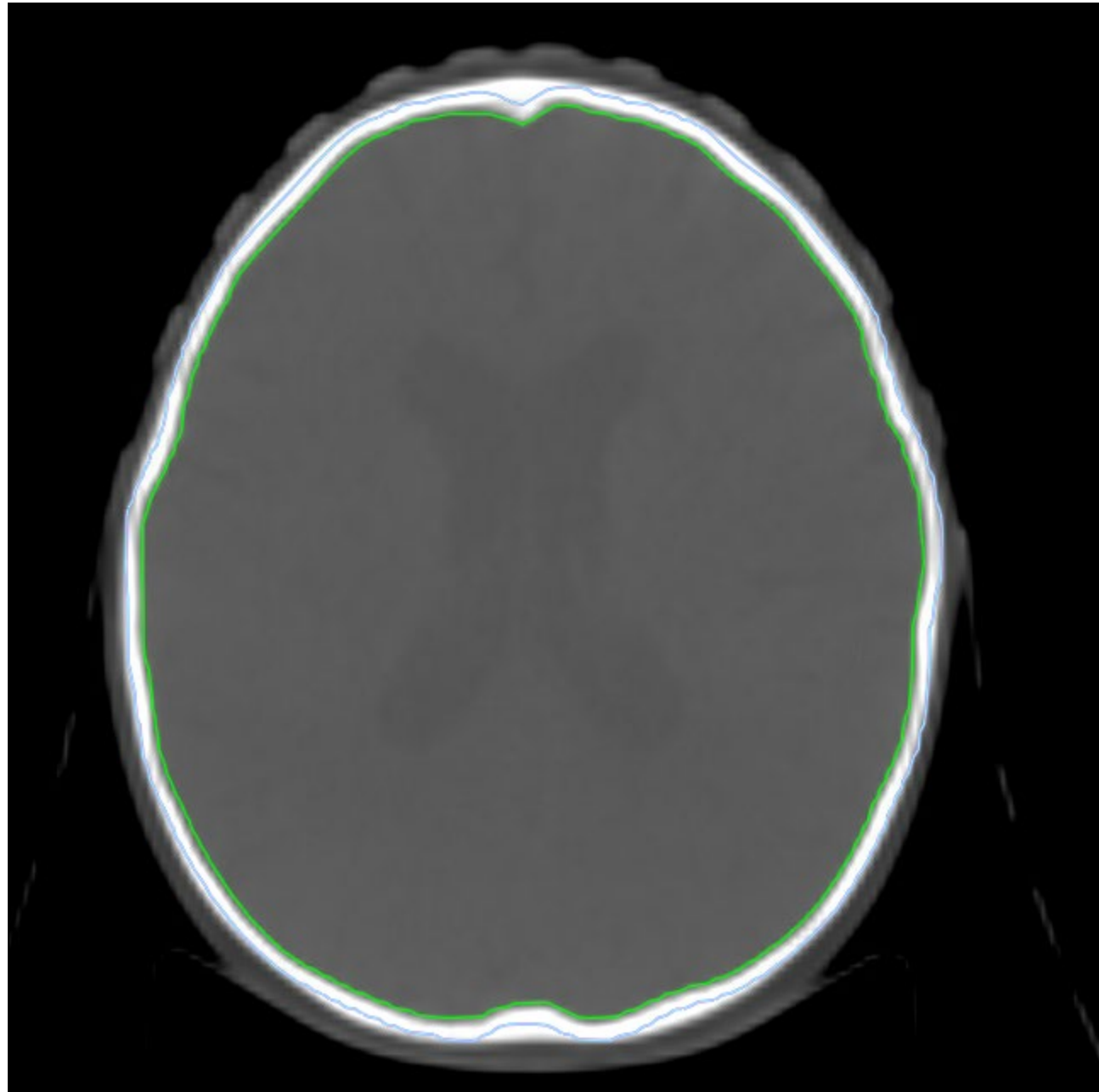

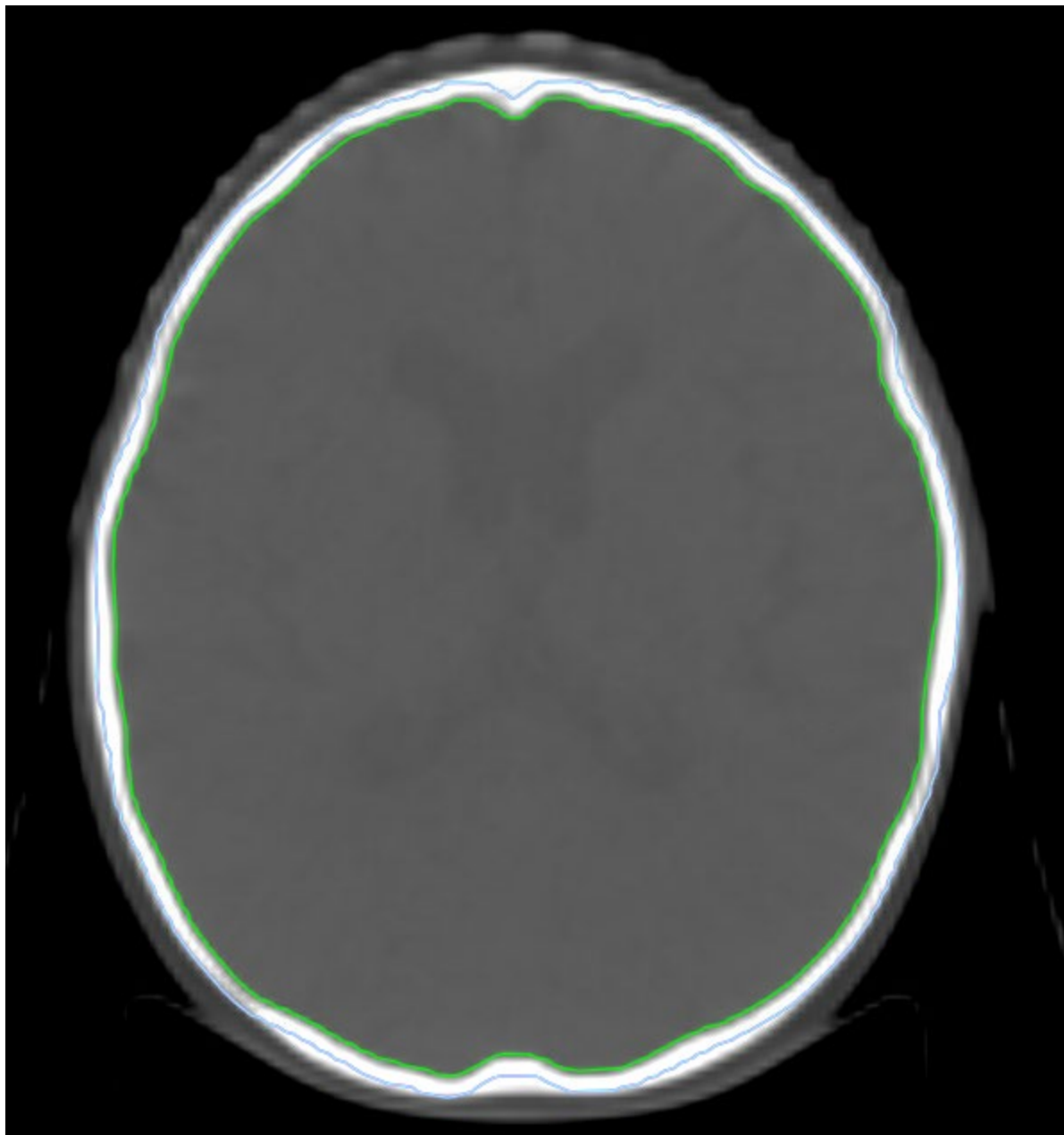

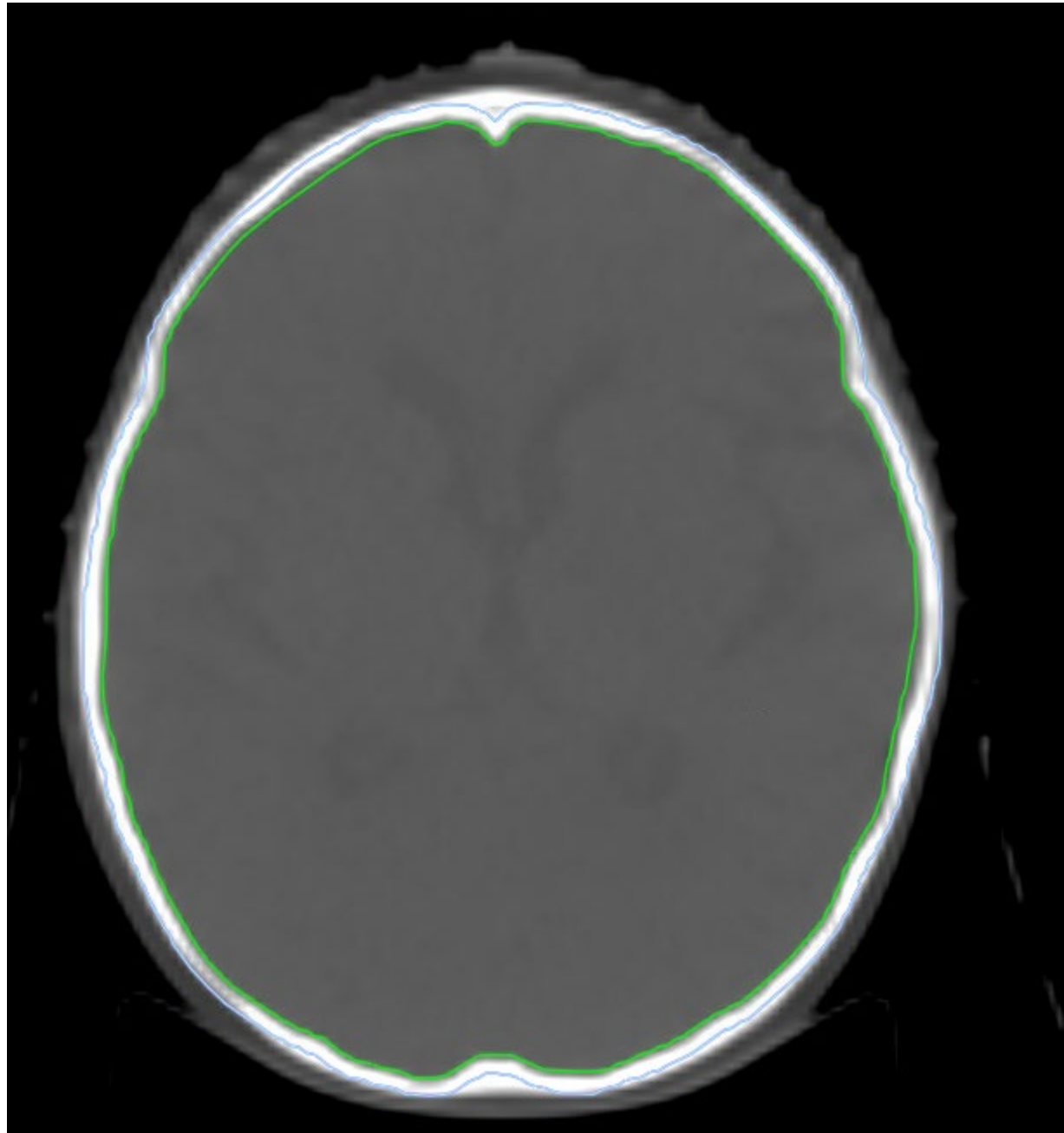

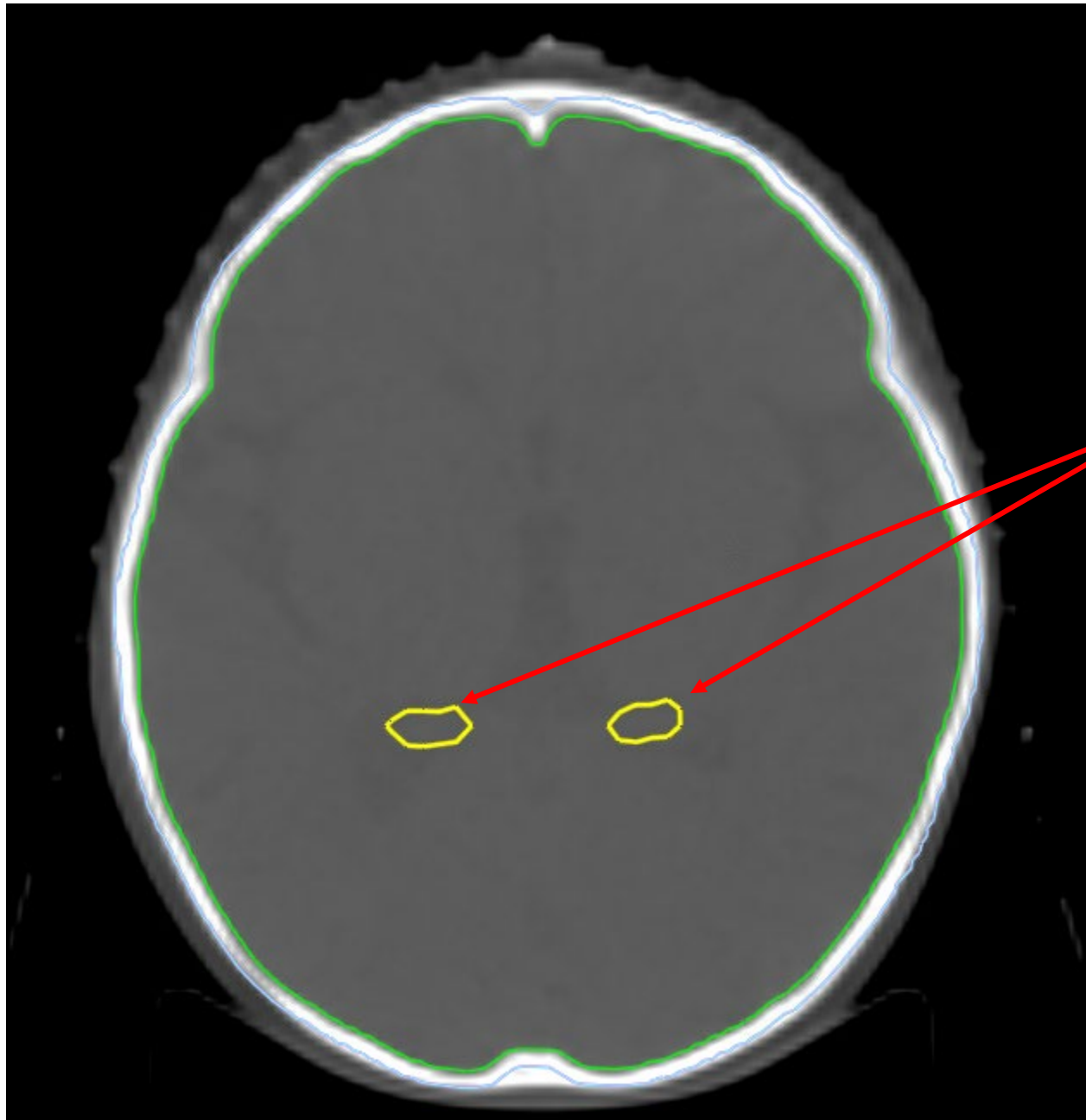

Hippocampi- yellow

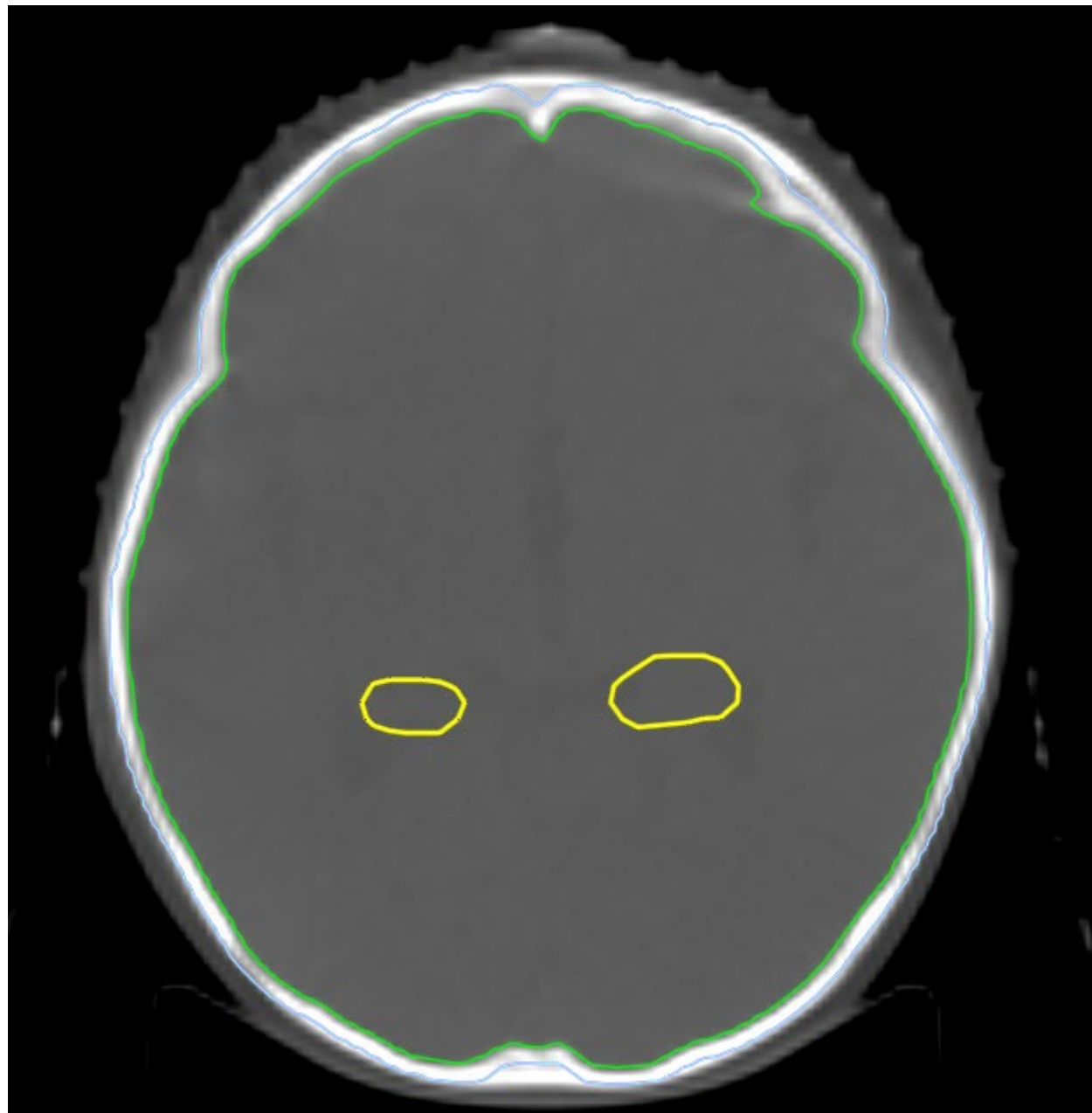

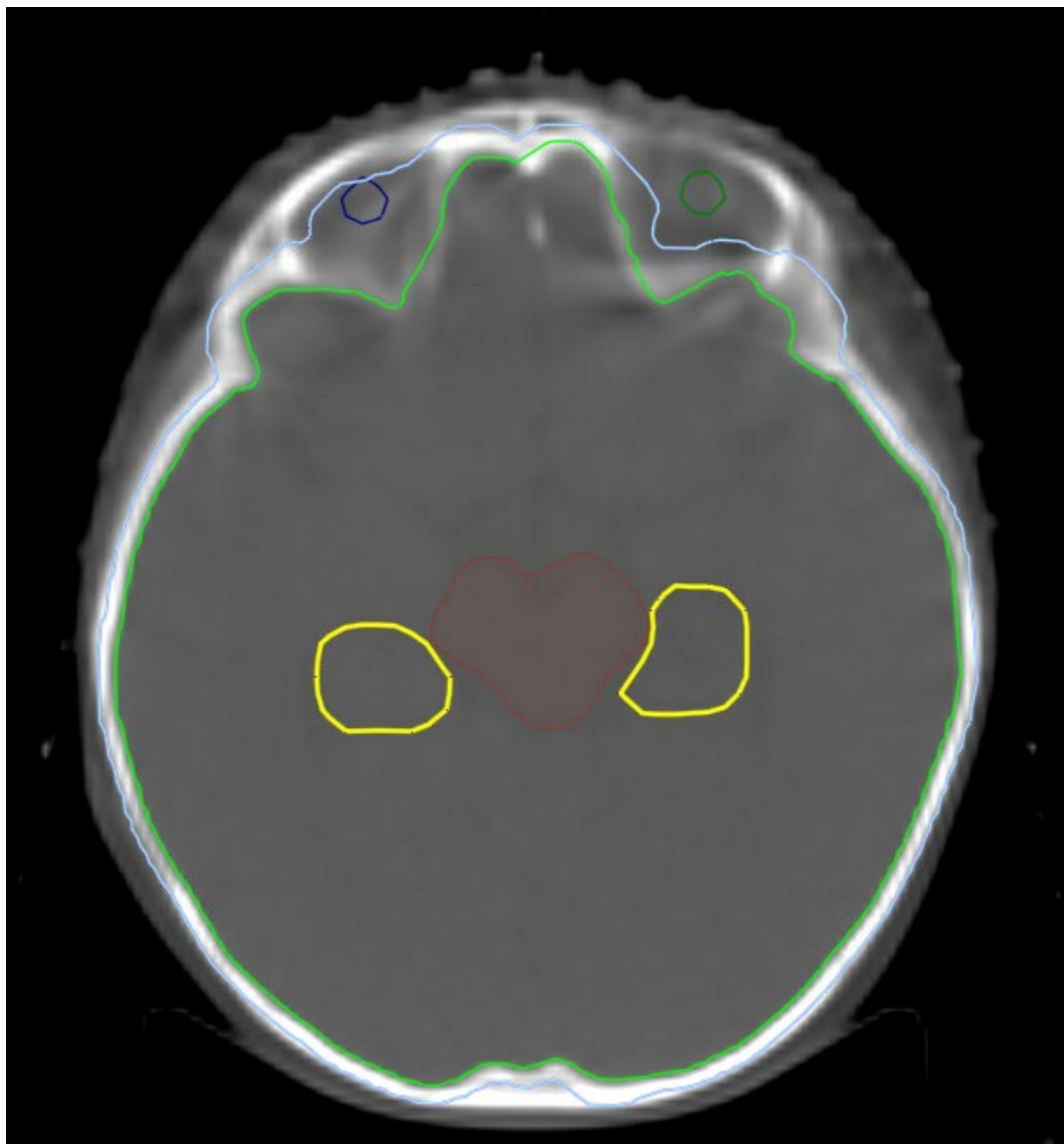

Right eye- Blue

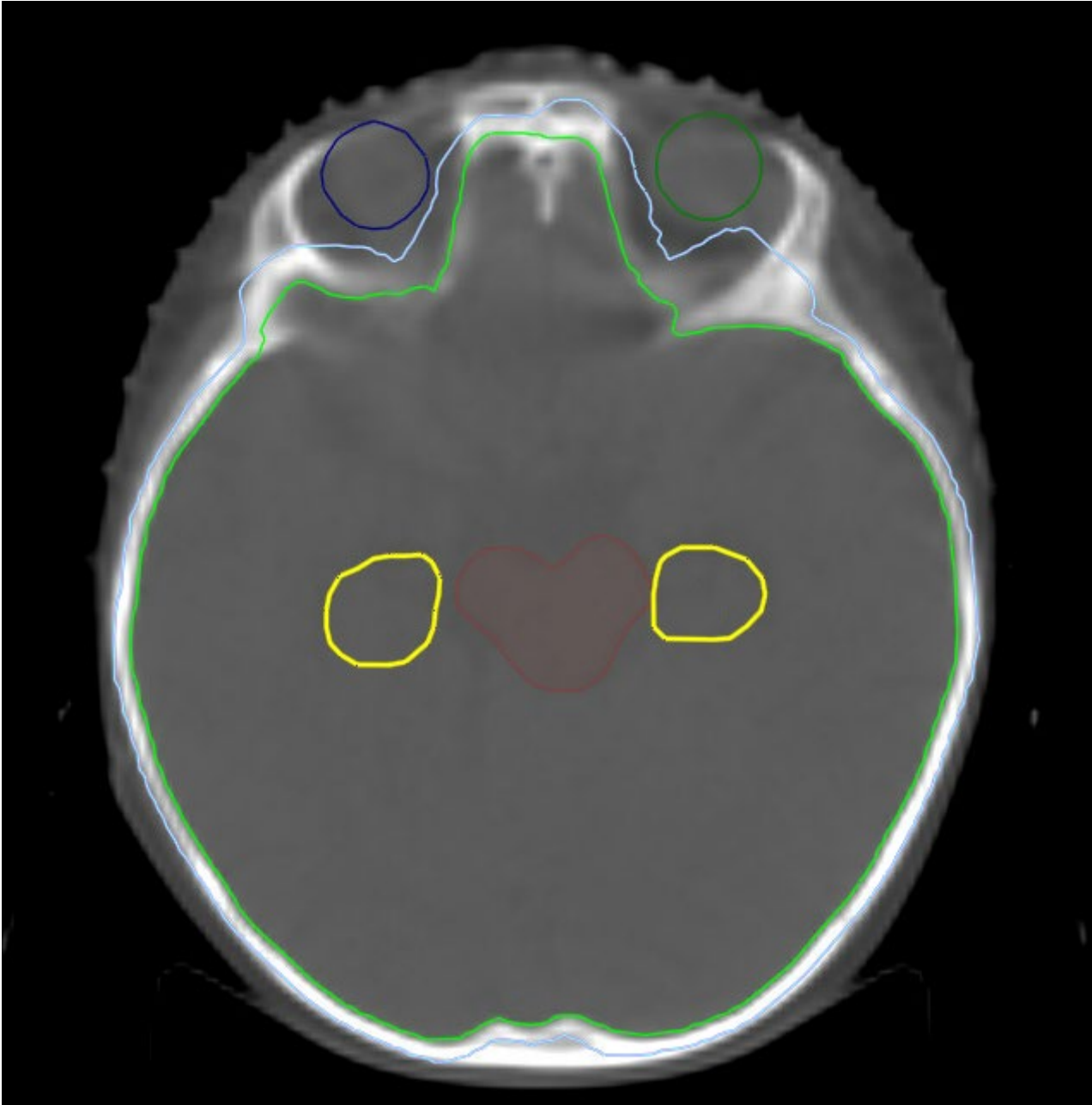

Left eye- Dark Green

Brainstem- Brown

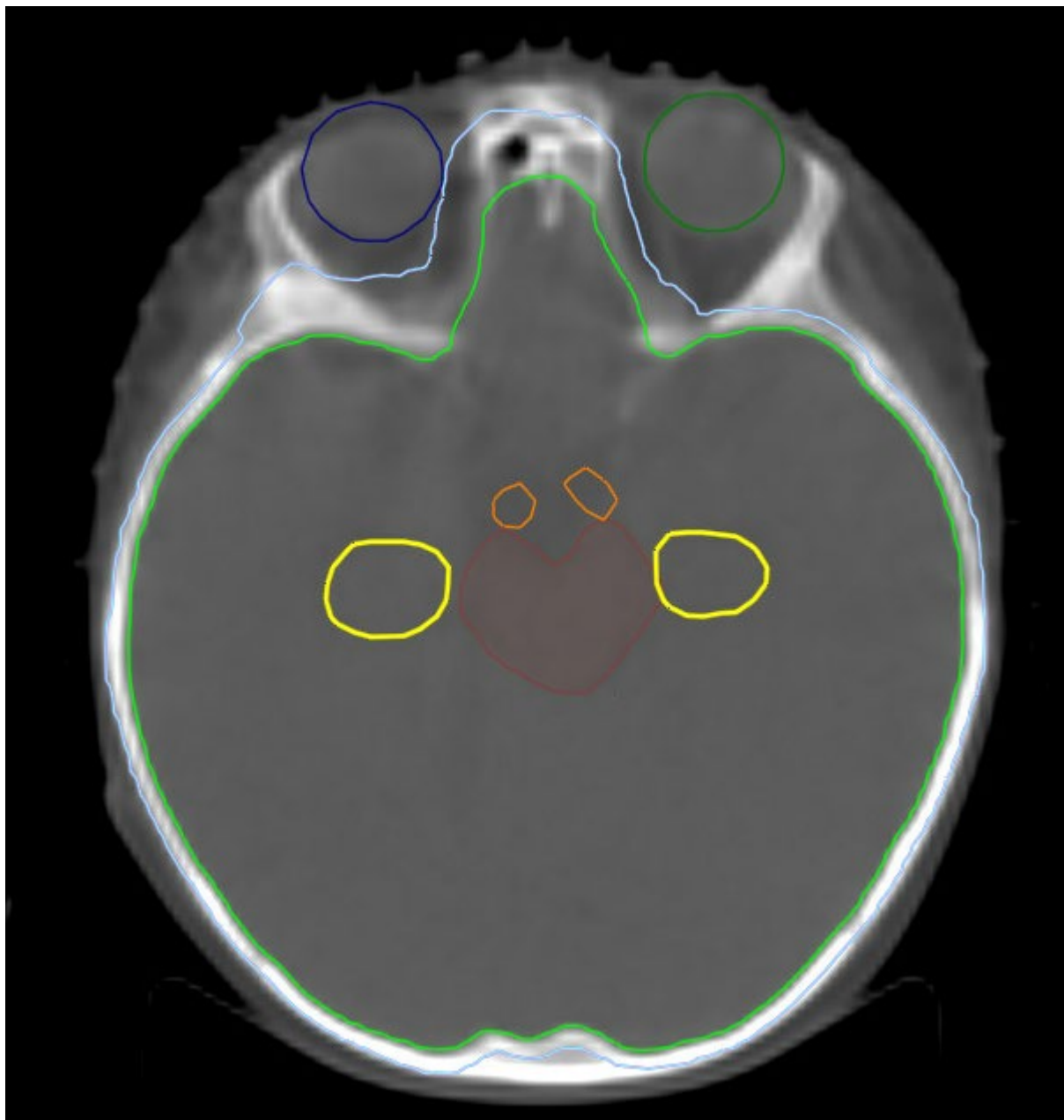

Right optic nerve- Pink

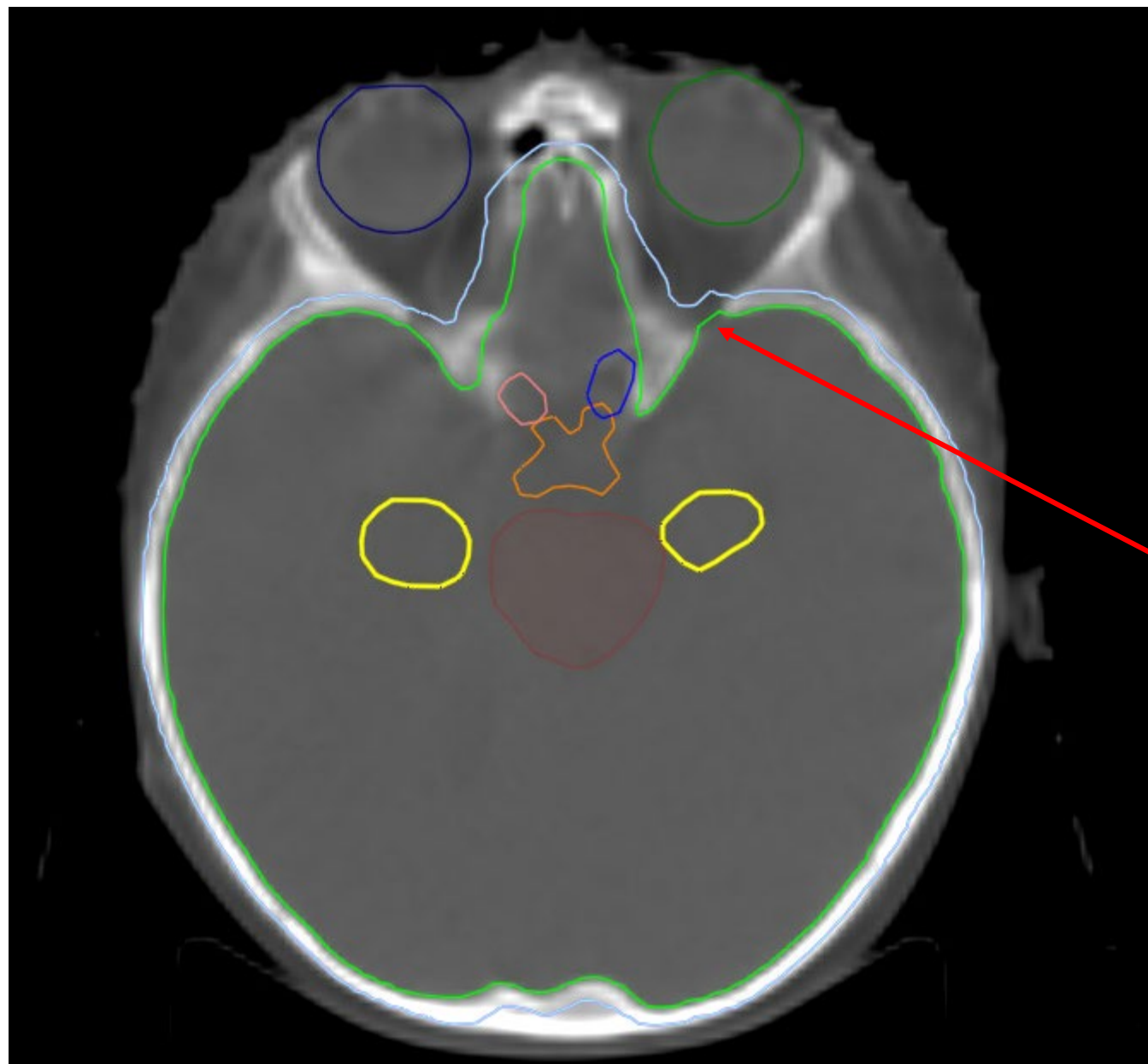

Left optic nerve- Blue

Optic Chiasm- Orange

Superior Orbital fissure

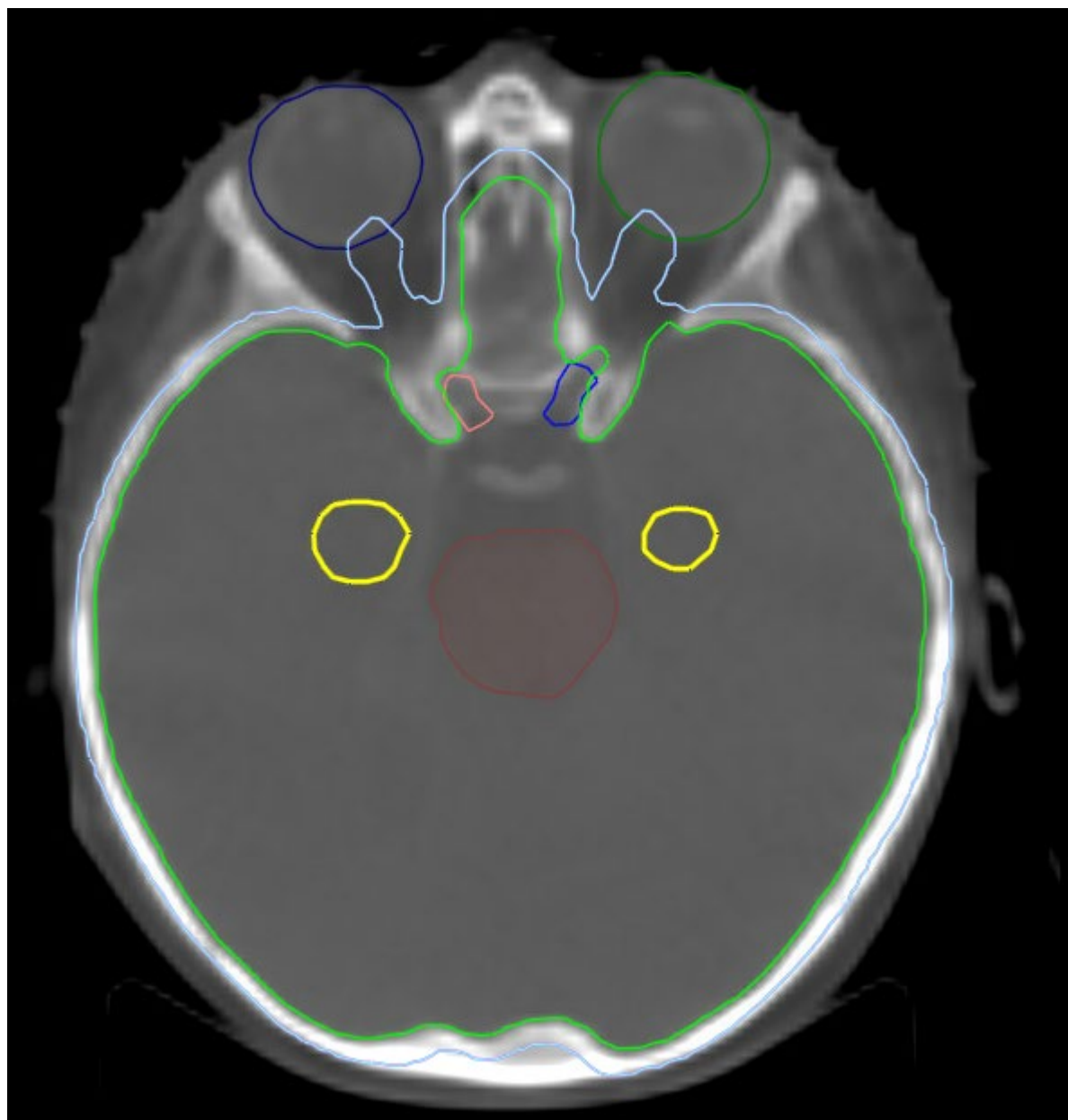

CTV includes the Cribriform plate drawn on the bone window

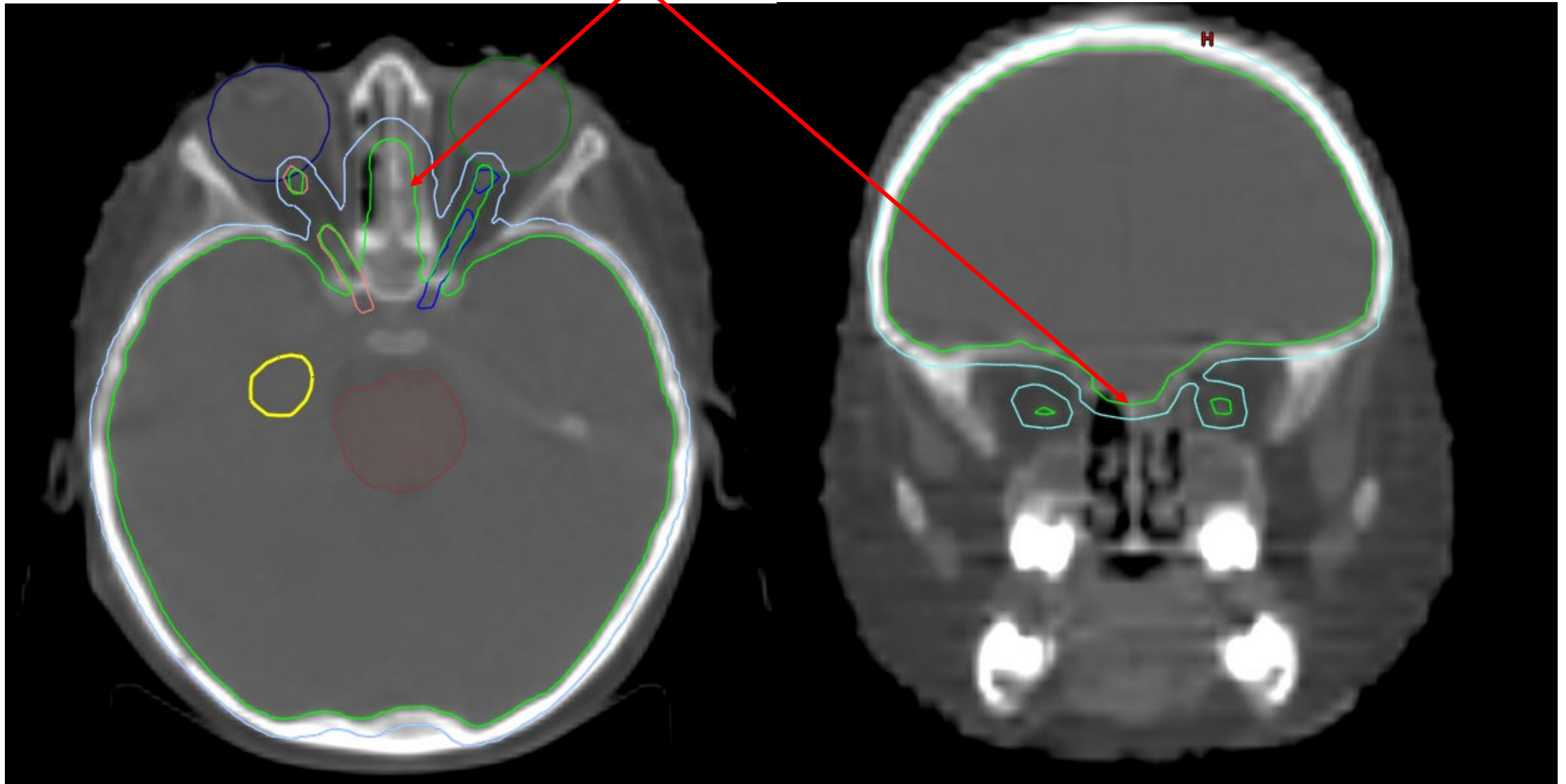

CTV includes the optic nerves

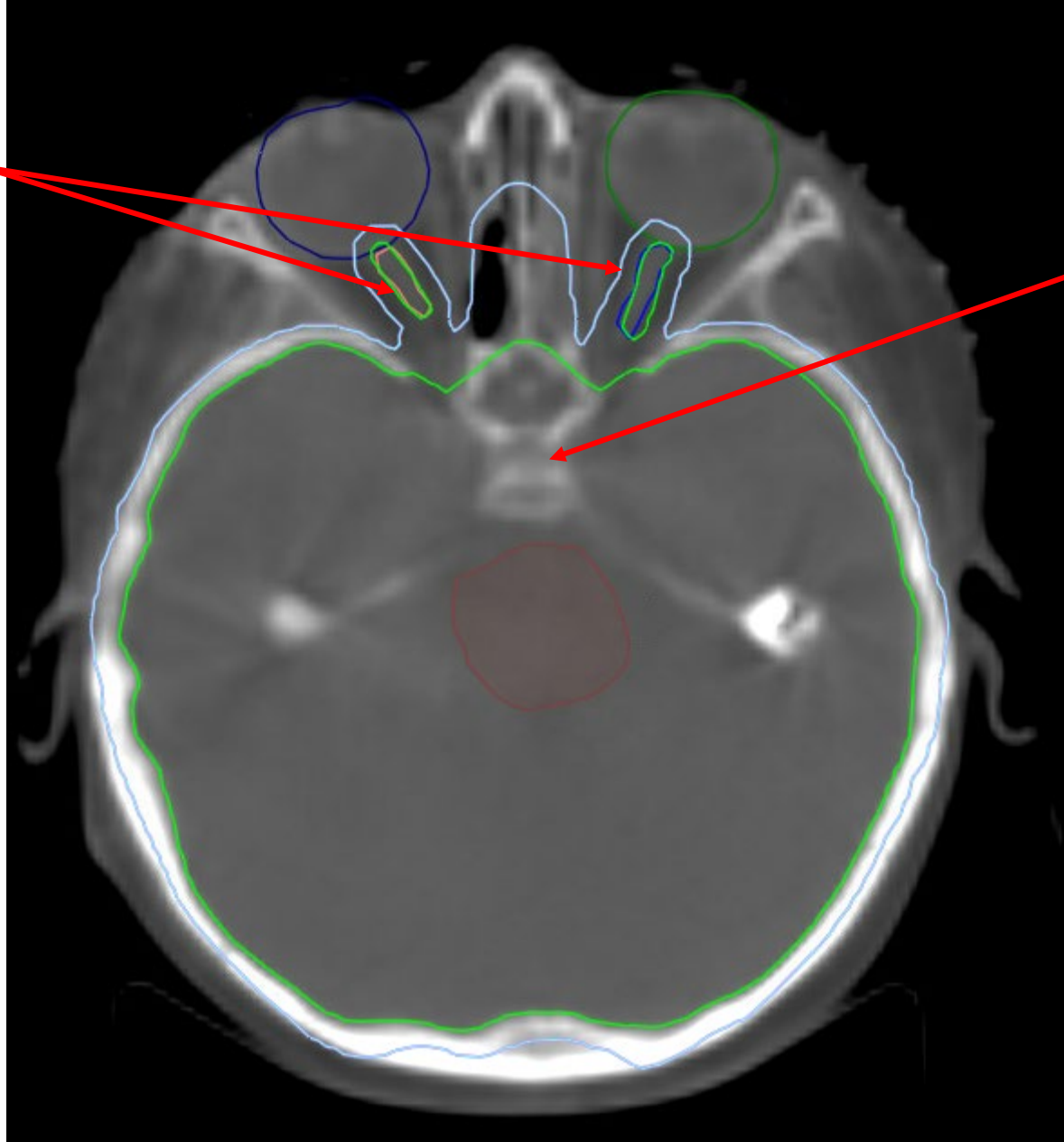

Pituitary Fossa included
in CTV_Brain

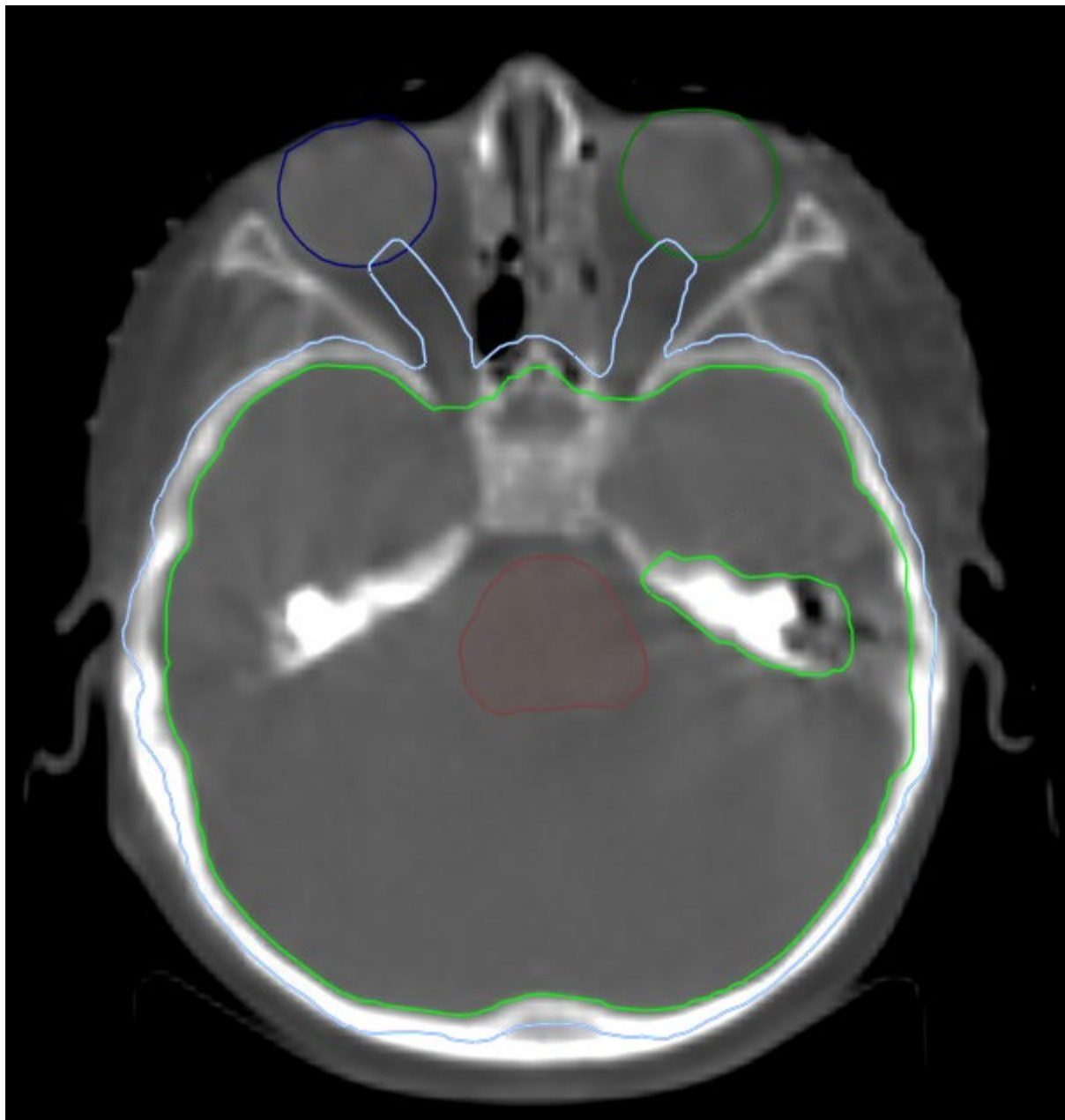

Internal Auditory meatus

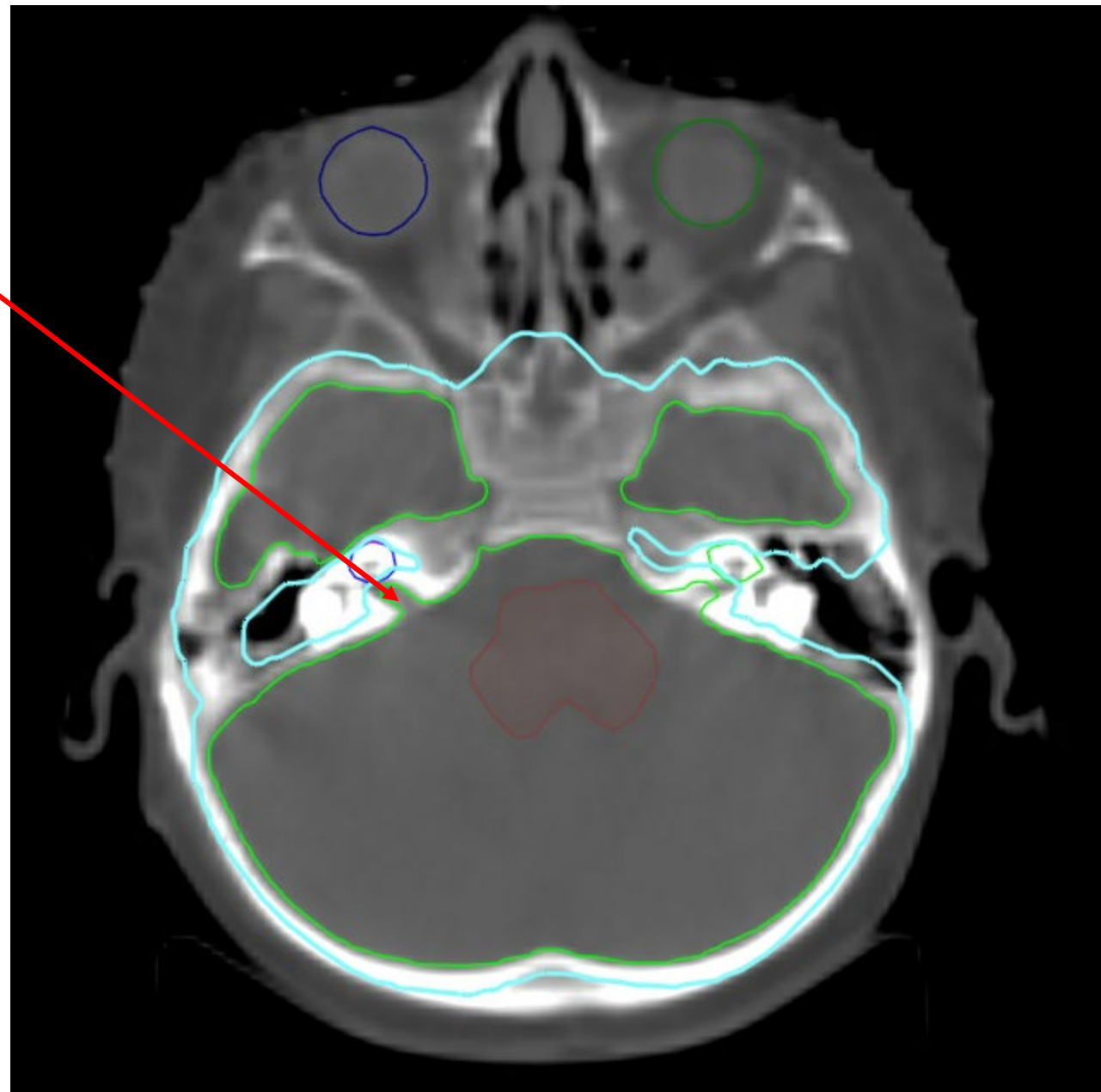

Inferior slices of the middle cranial fossae drawn on the bone window must be included in the CTV_brain

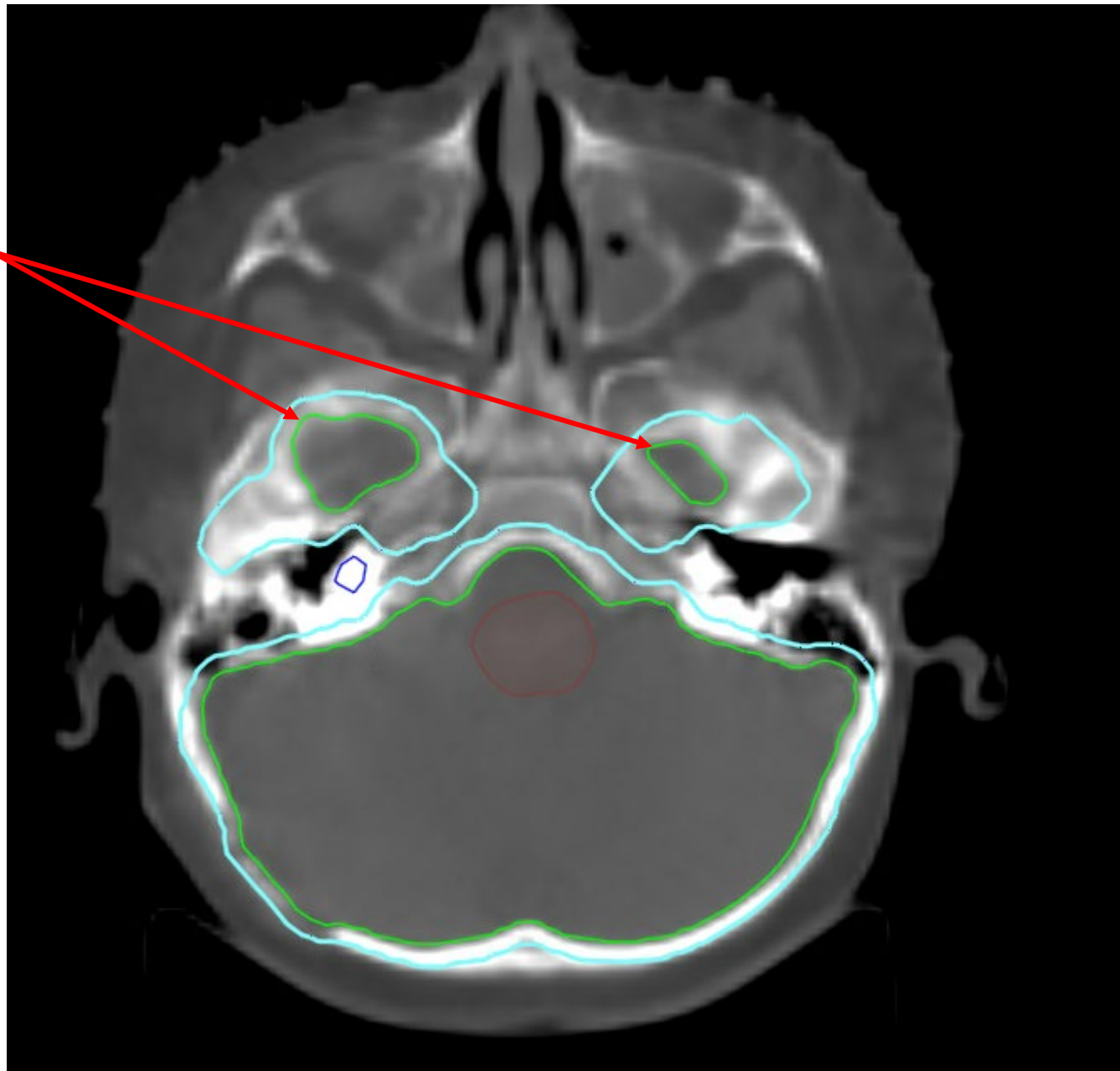

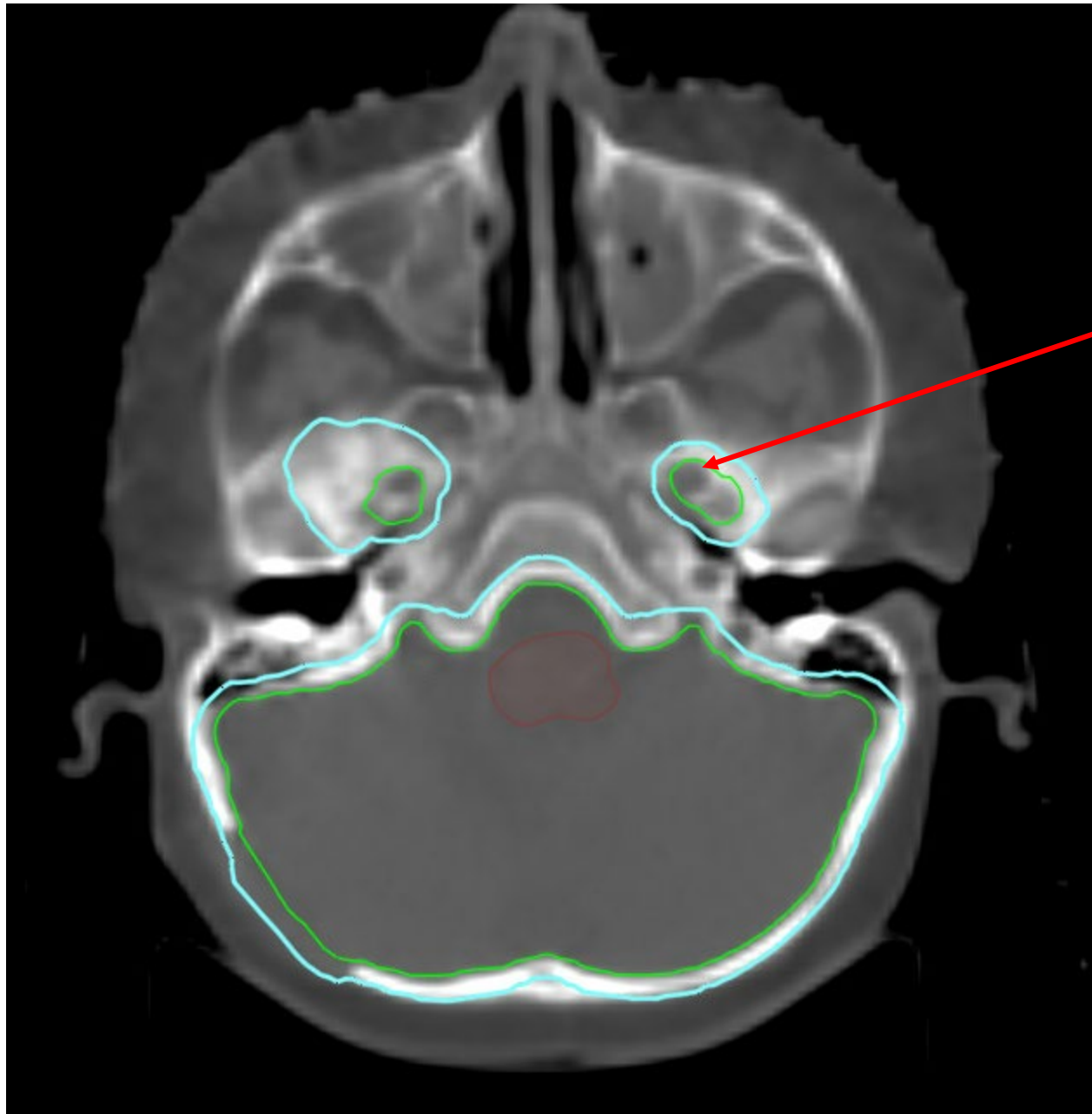

Foramen Ovale

Jugular foramen

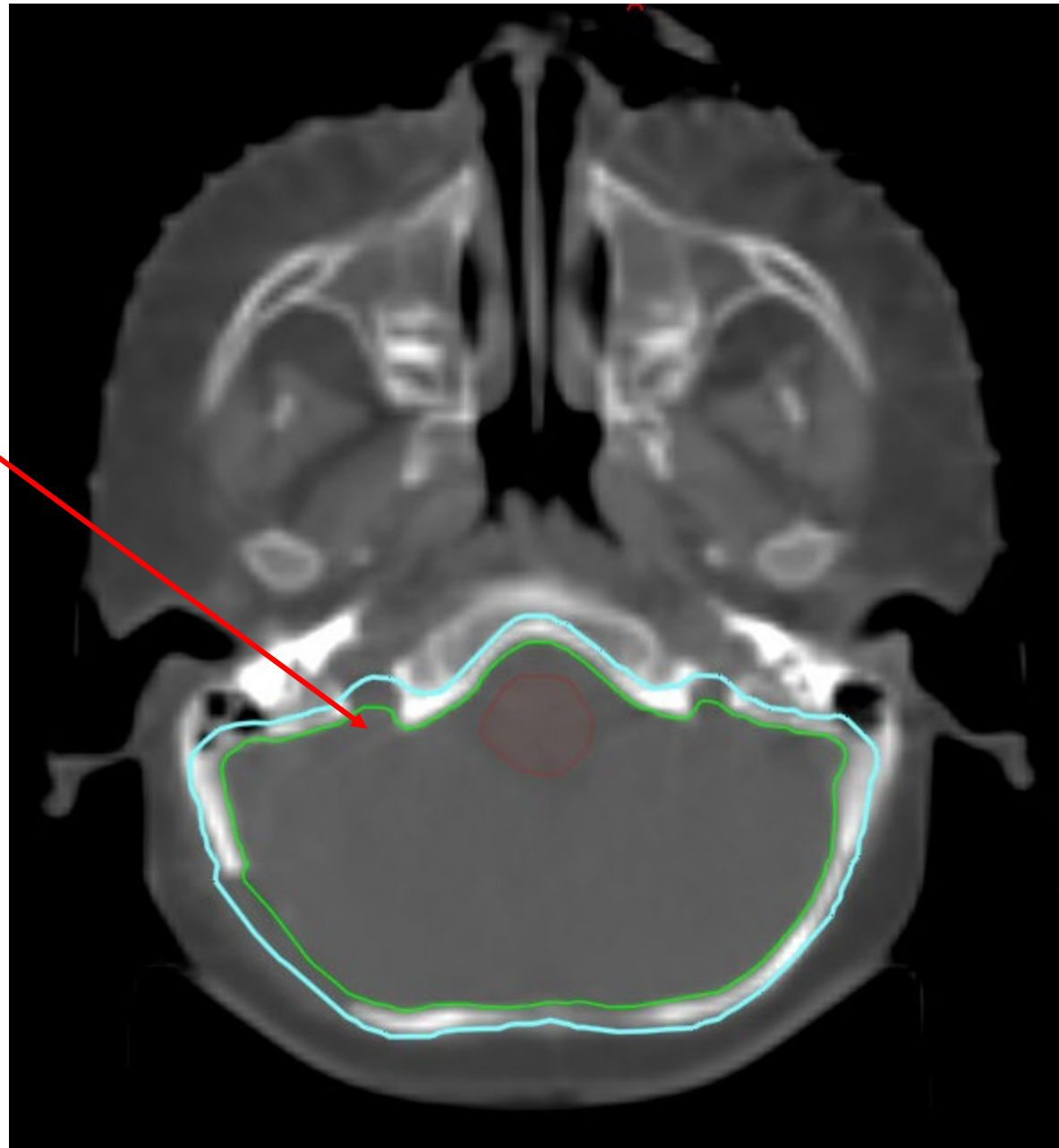

Hypoglossal canal

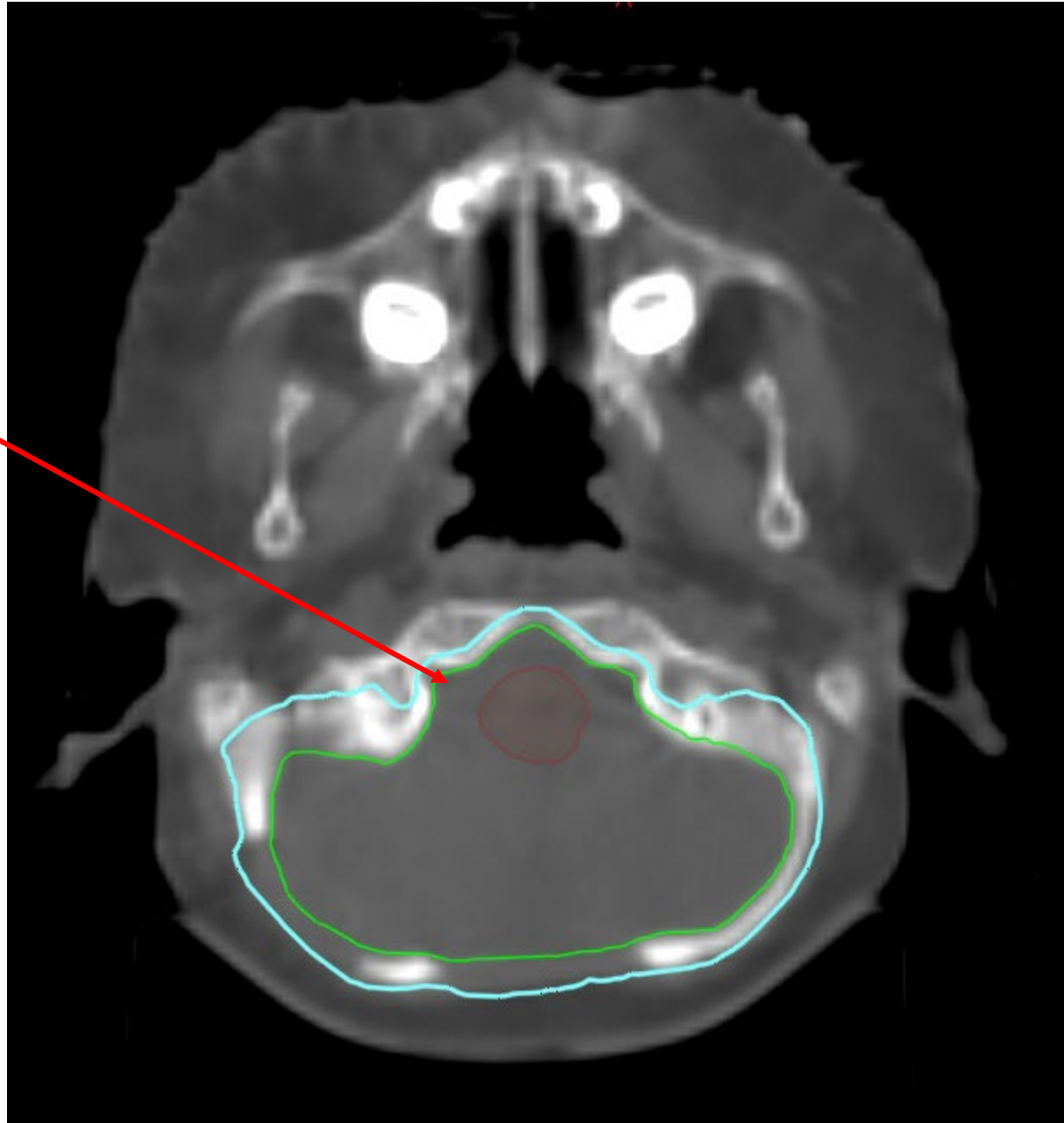

Cover the inferior cerebellum on bone window

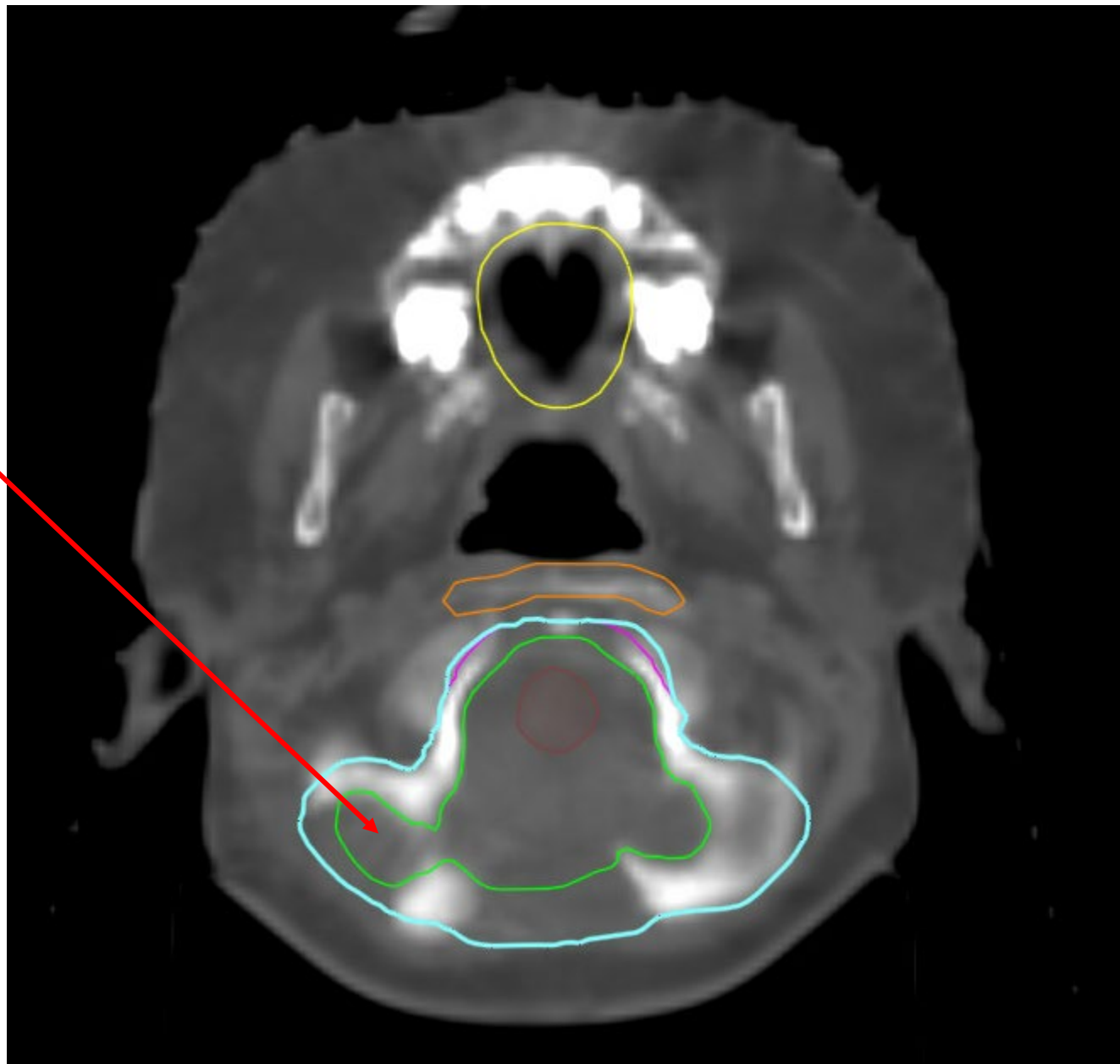

Oral cavity- yellow

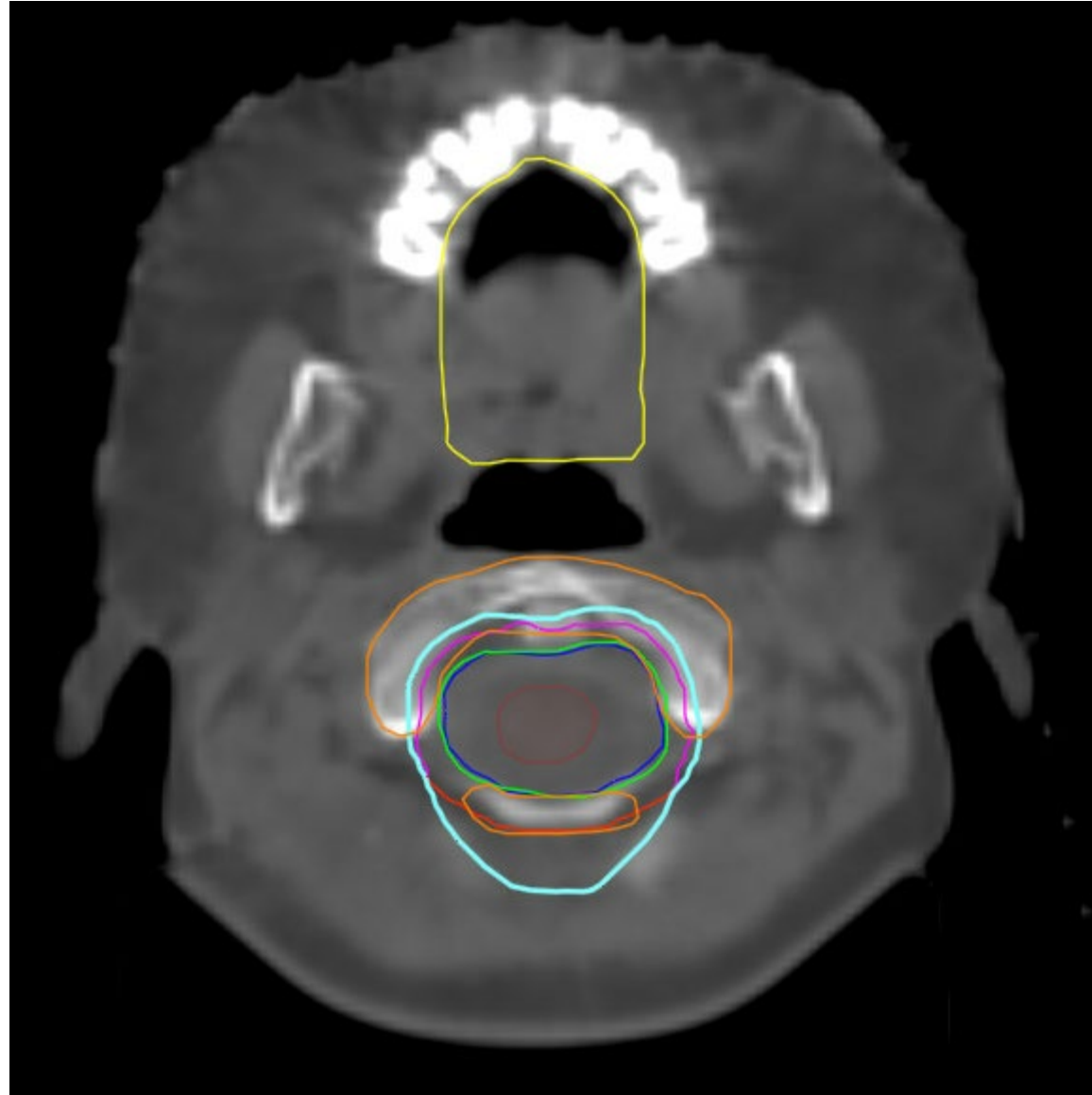

Vertebral bodies- Orange

Vertebral bodies- Orange

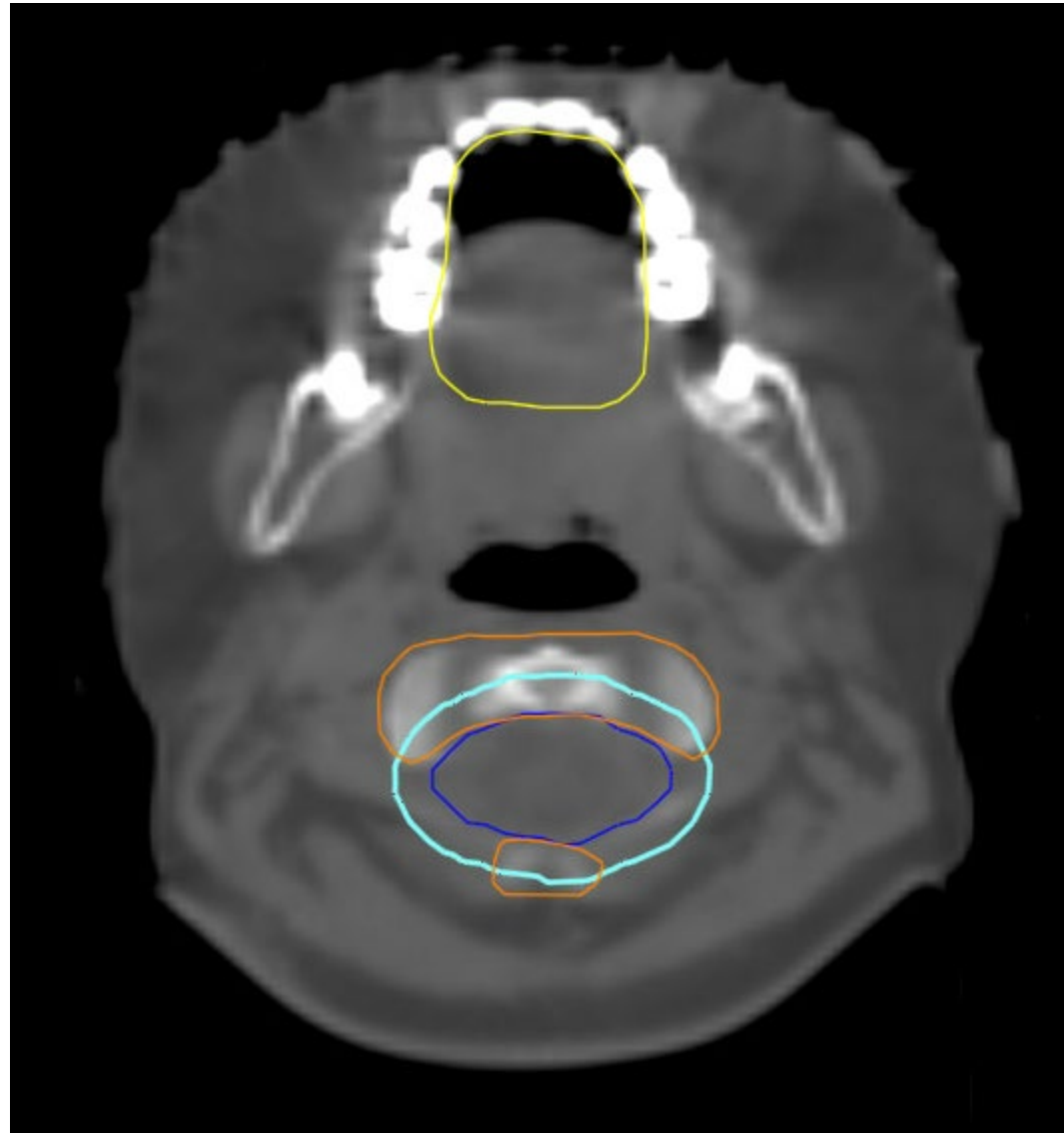

PTV_CSI_2340_cyan

CTV_Spine- Dark Blue

Vertebral Body Sparing

Non- Vertebral Body Sparing

Vertebral body (VB) contours- to be covered by 18 Gy for skeletally immature patients (<13 yo). PTV_CSI-2340 in cyan, VB_1800 in red

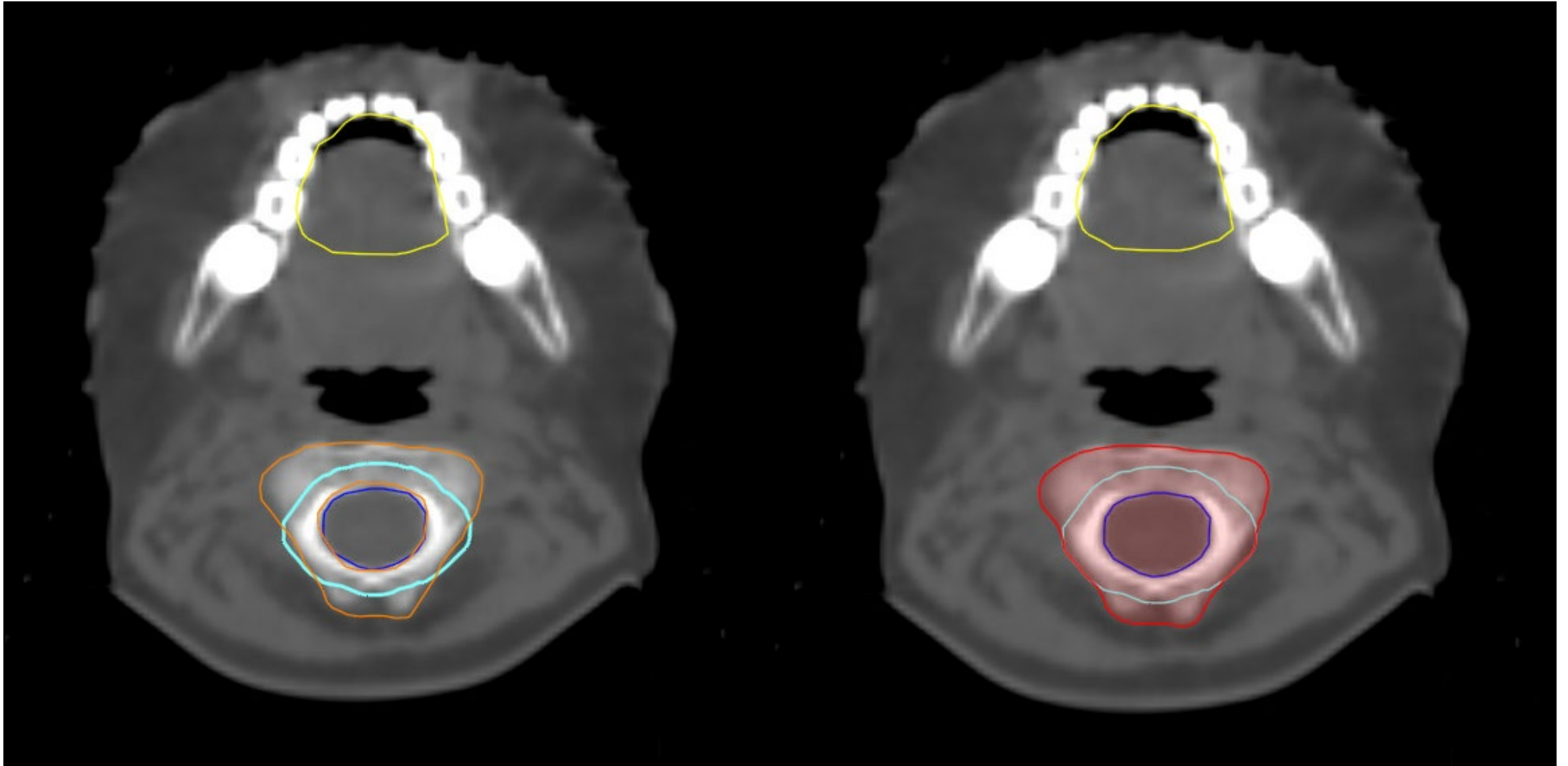

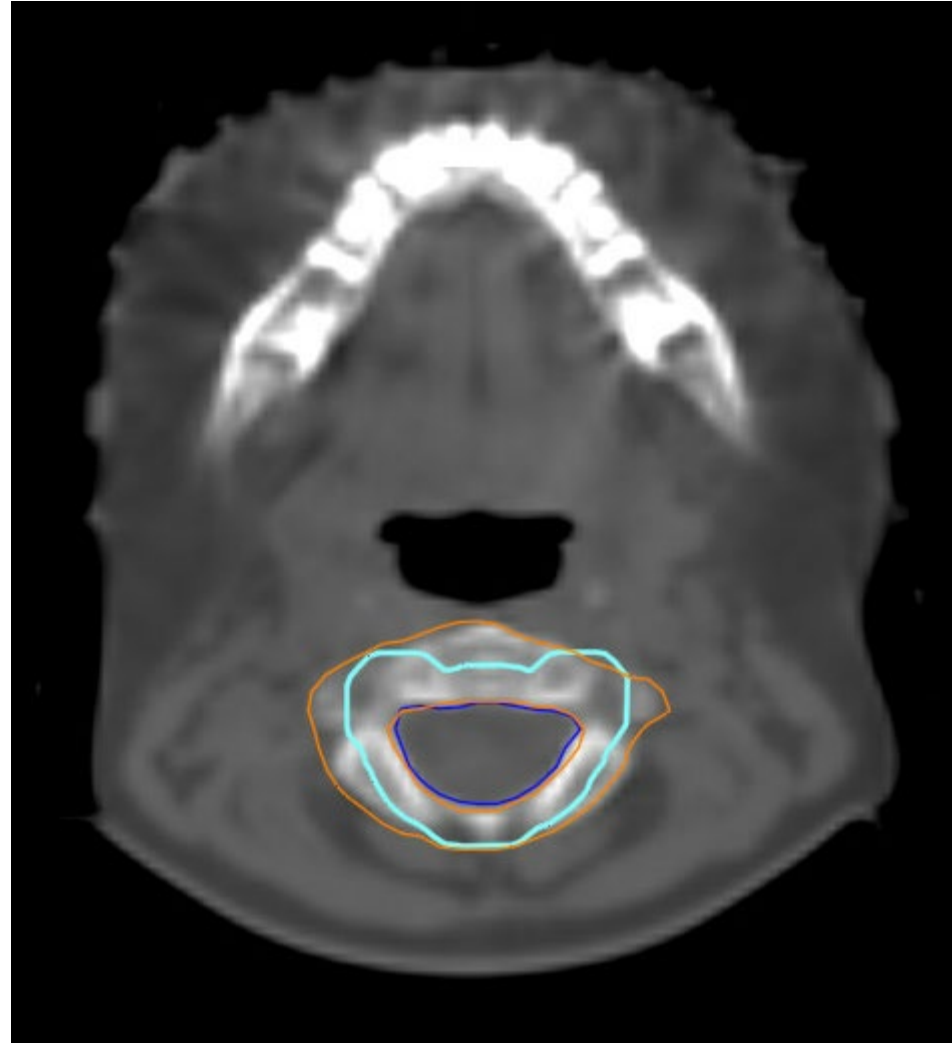

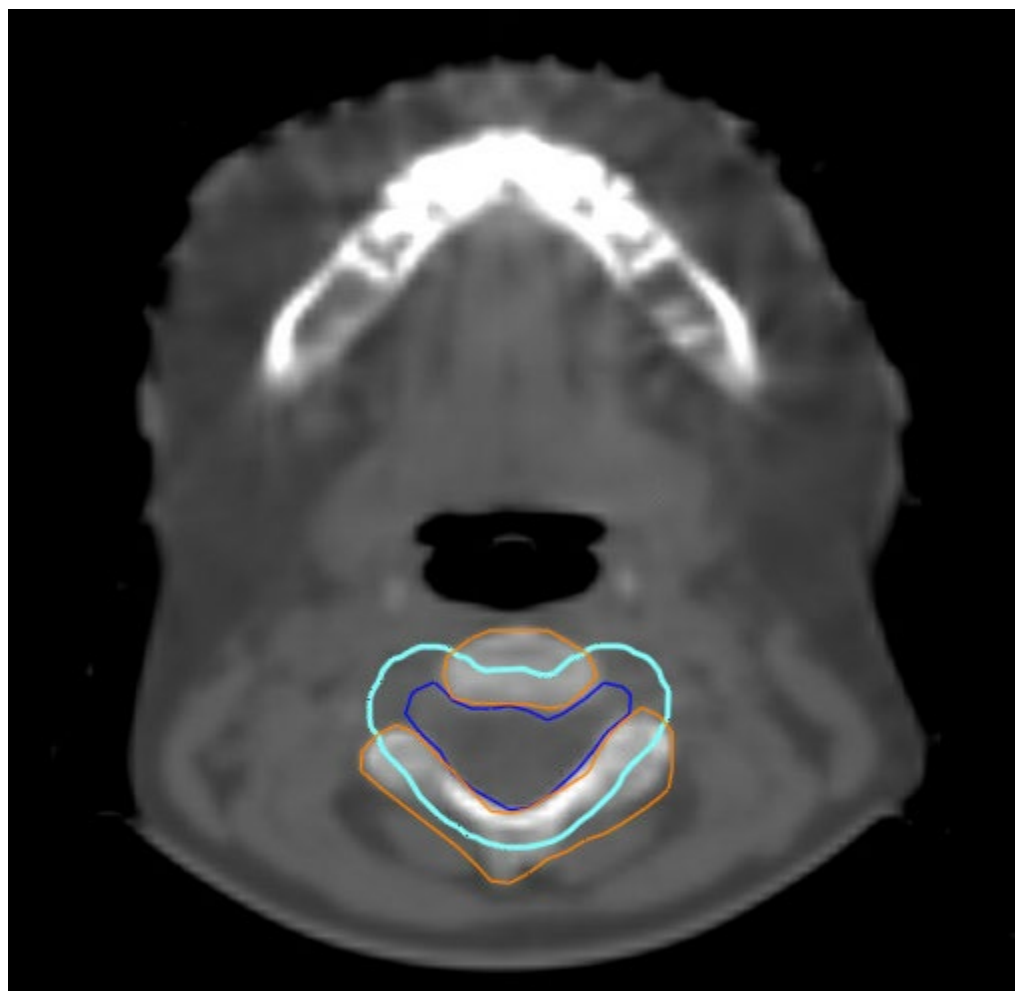

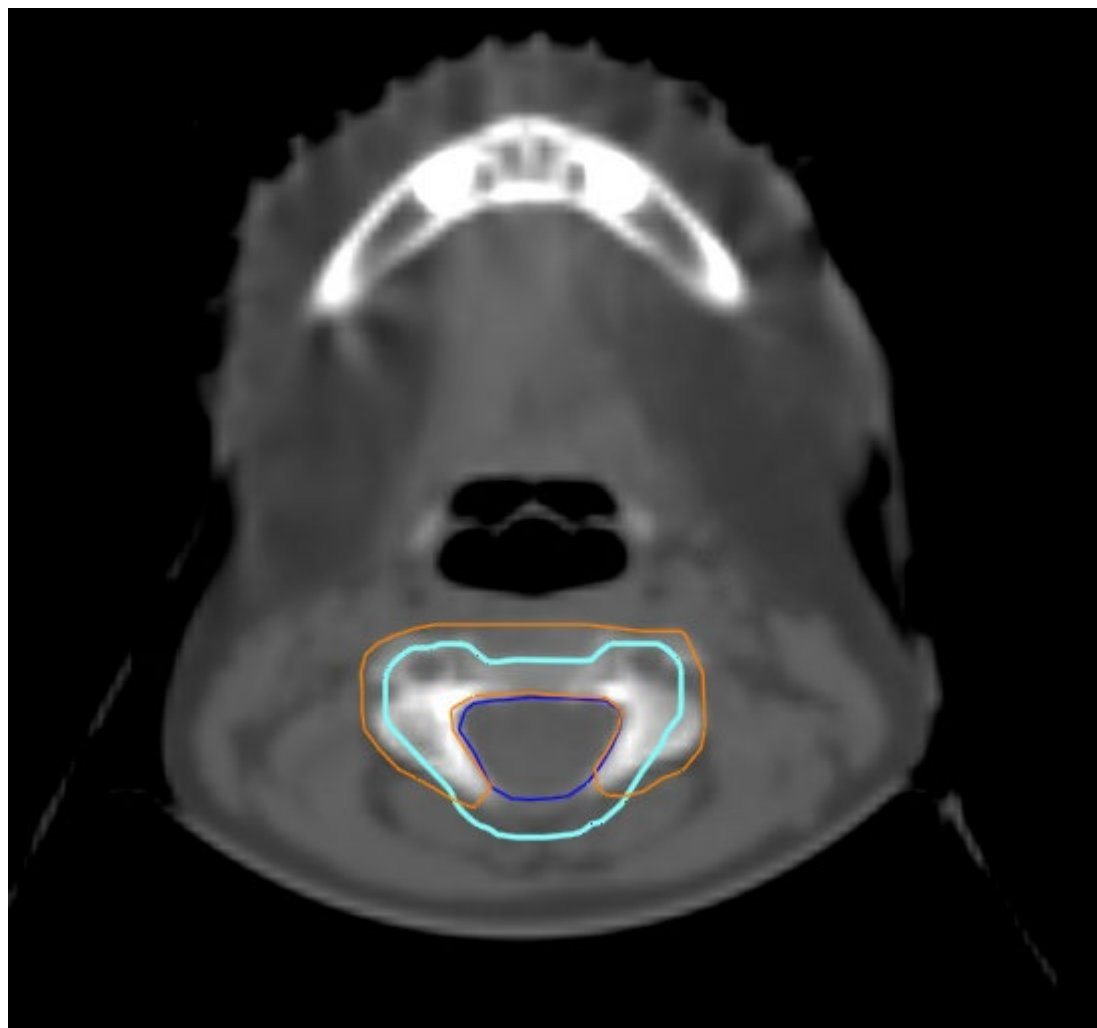

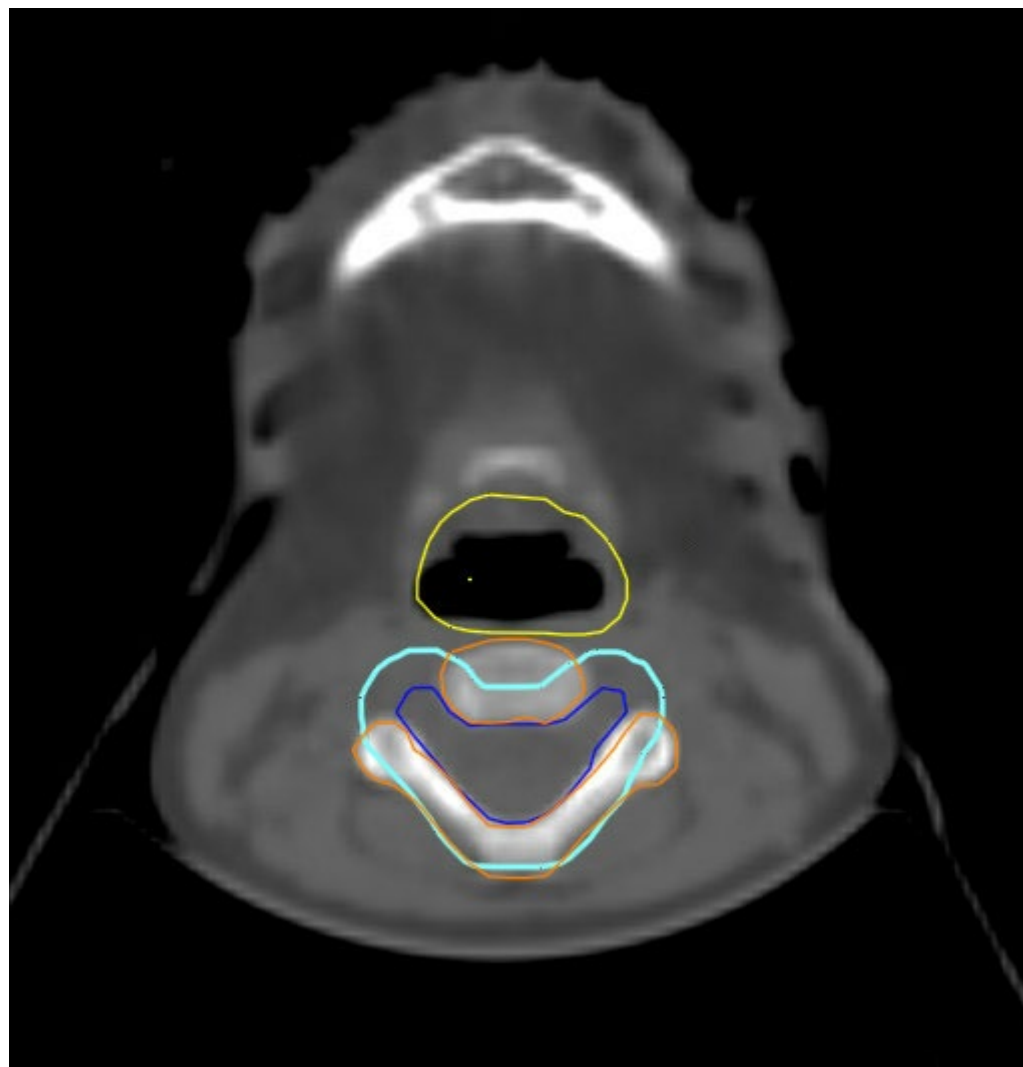

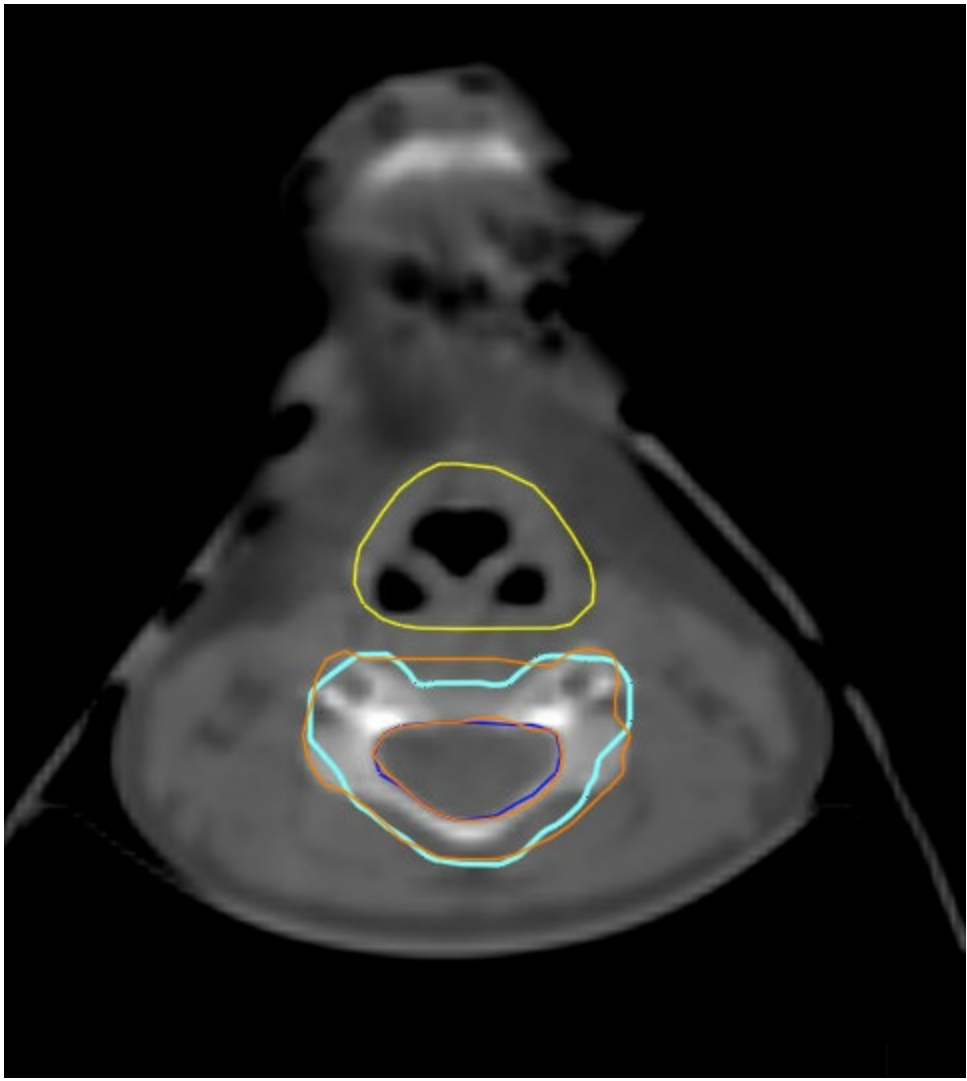

Larynx- yellow

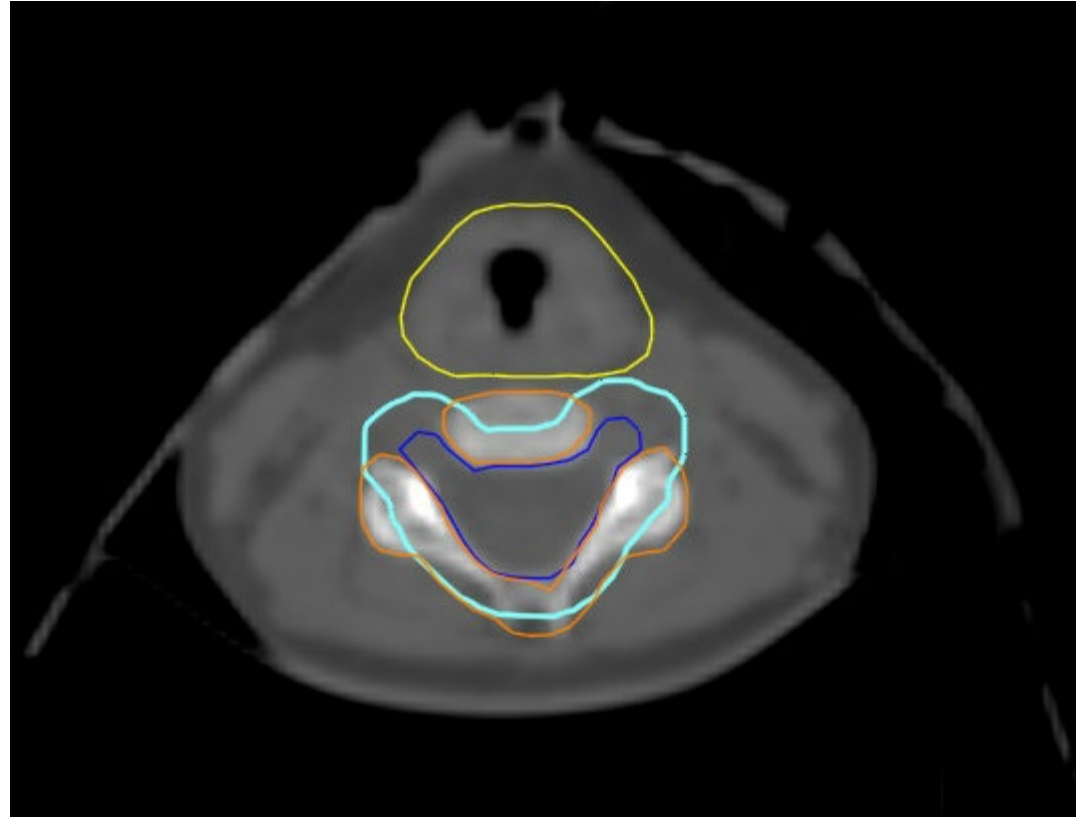

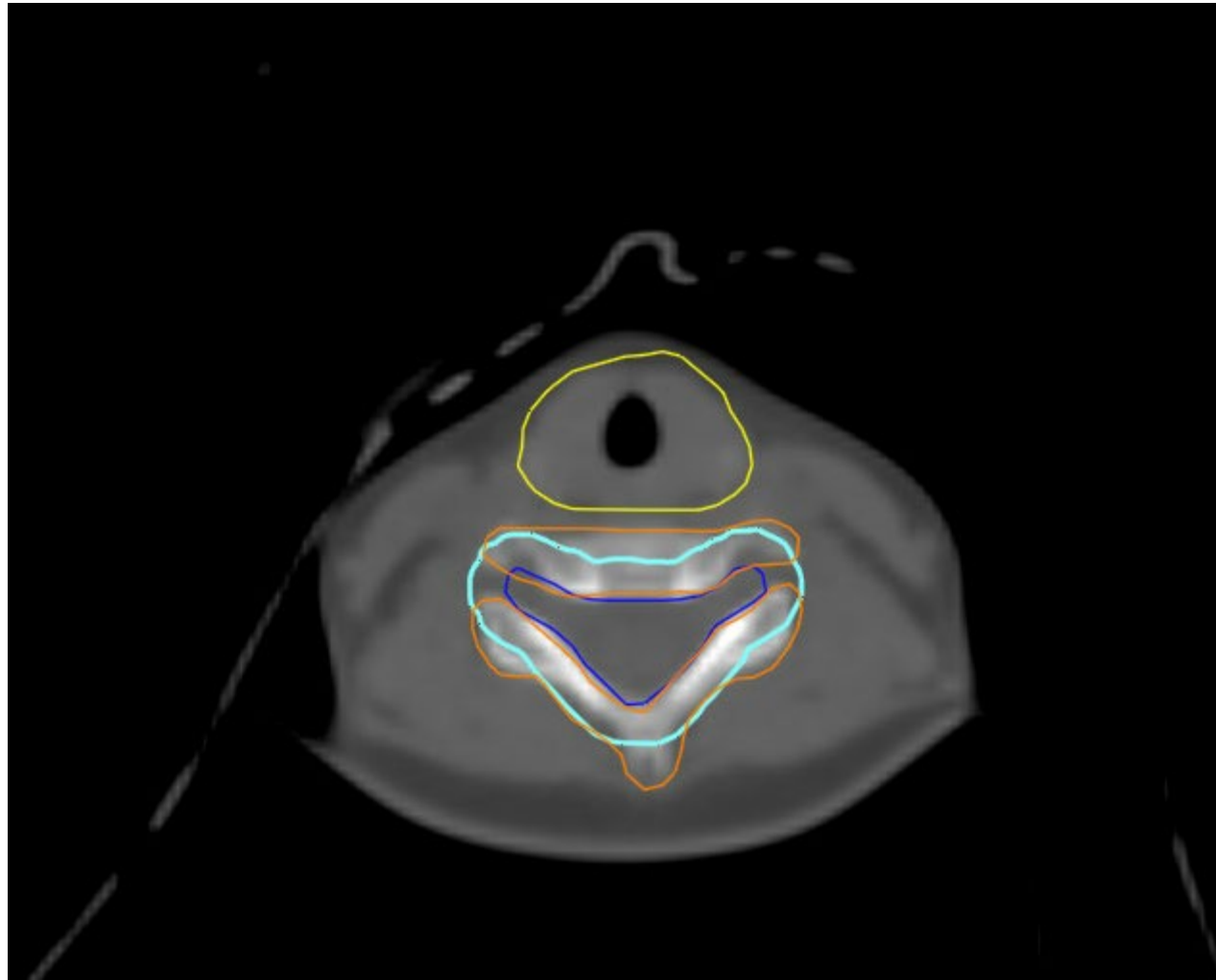

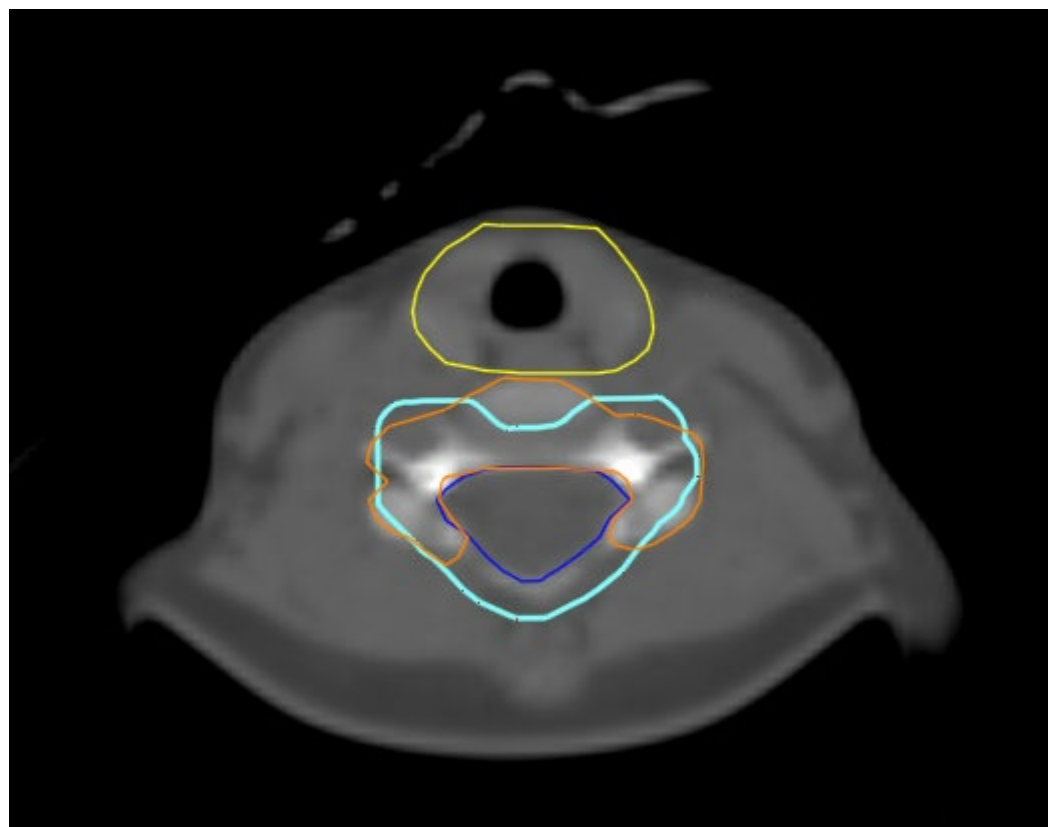

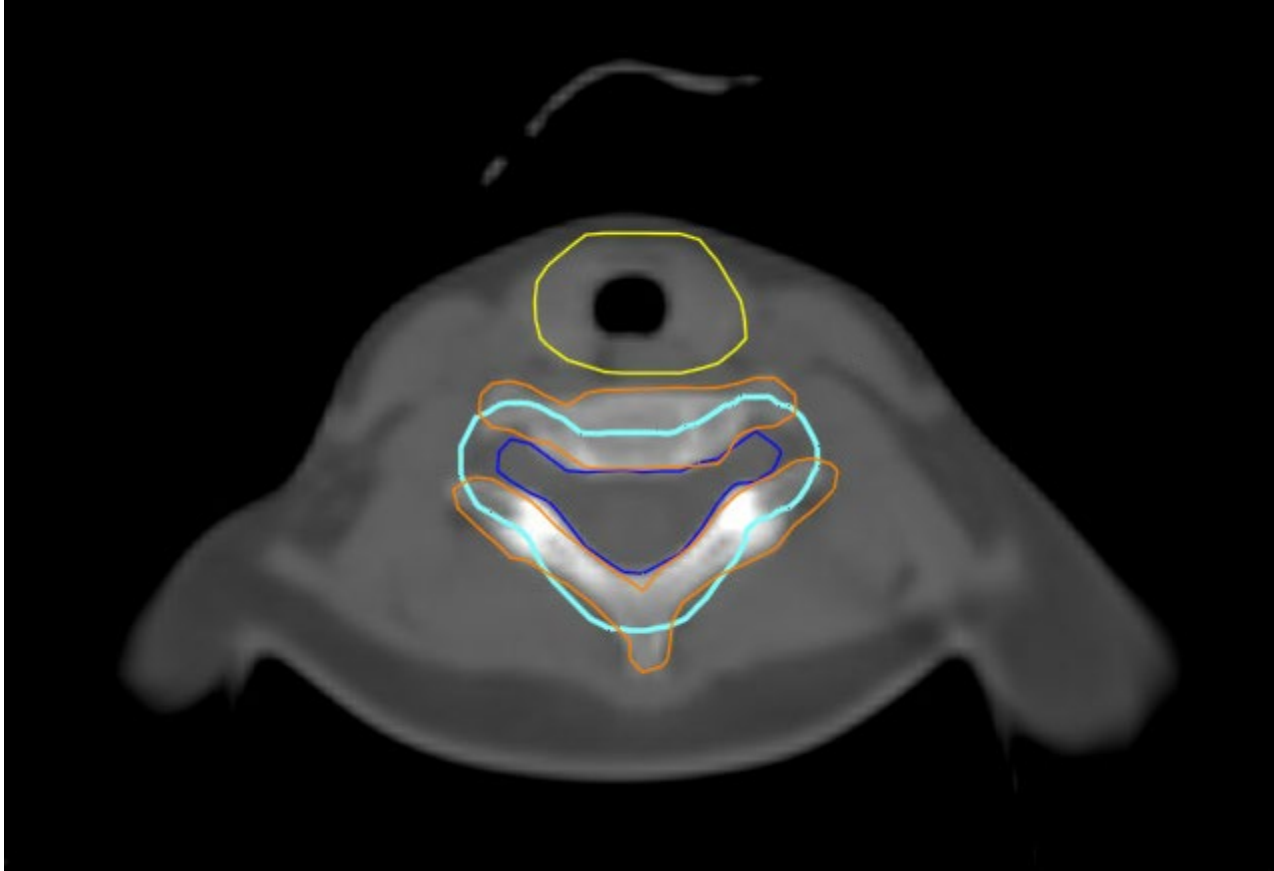

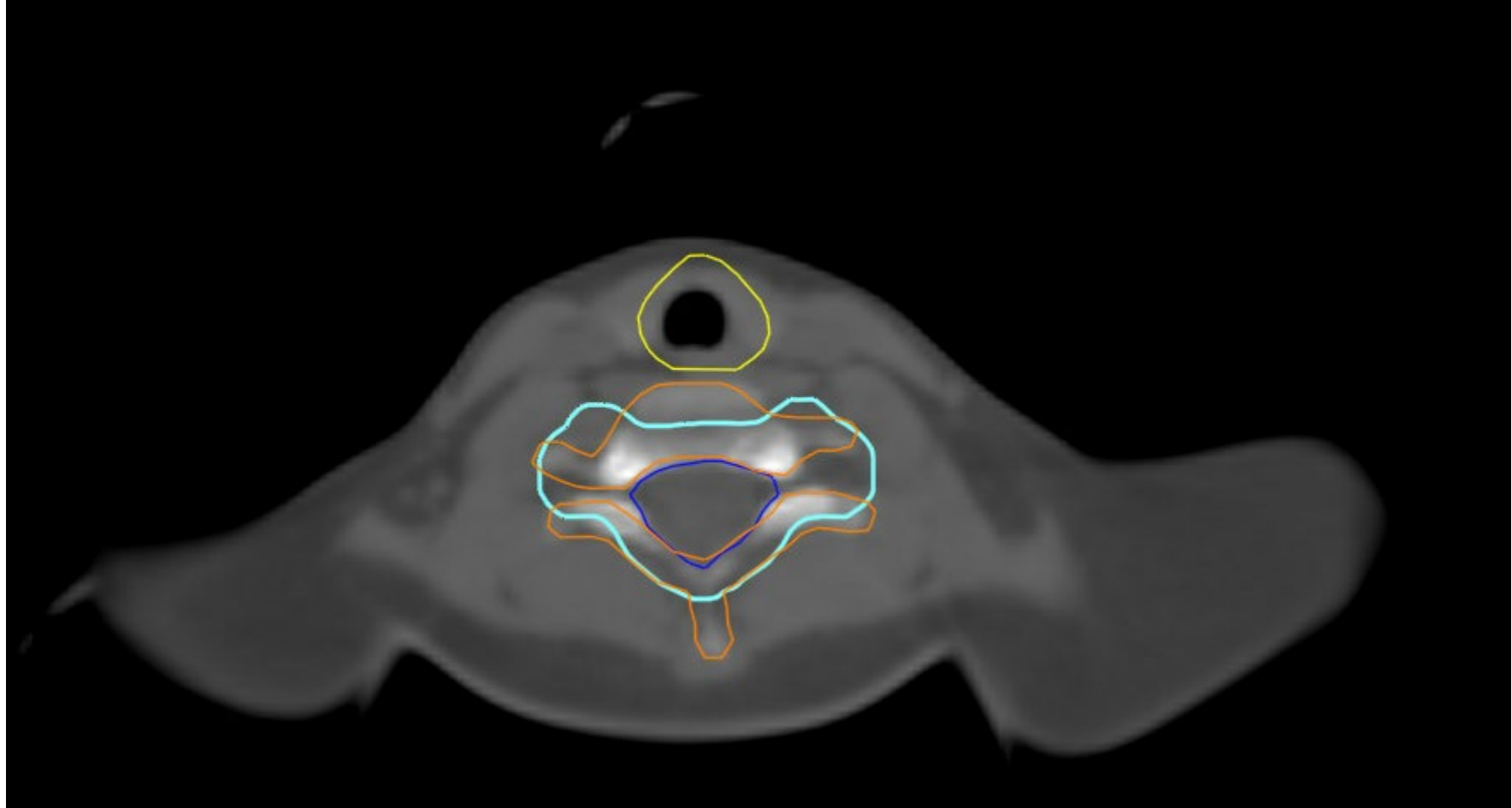

Vertebral Body Sparing

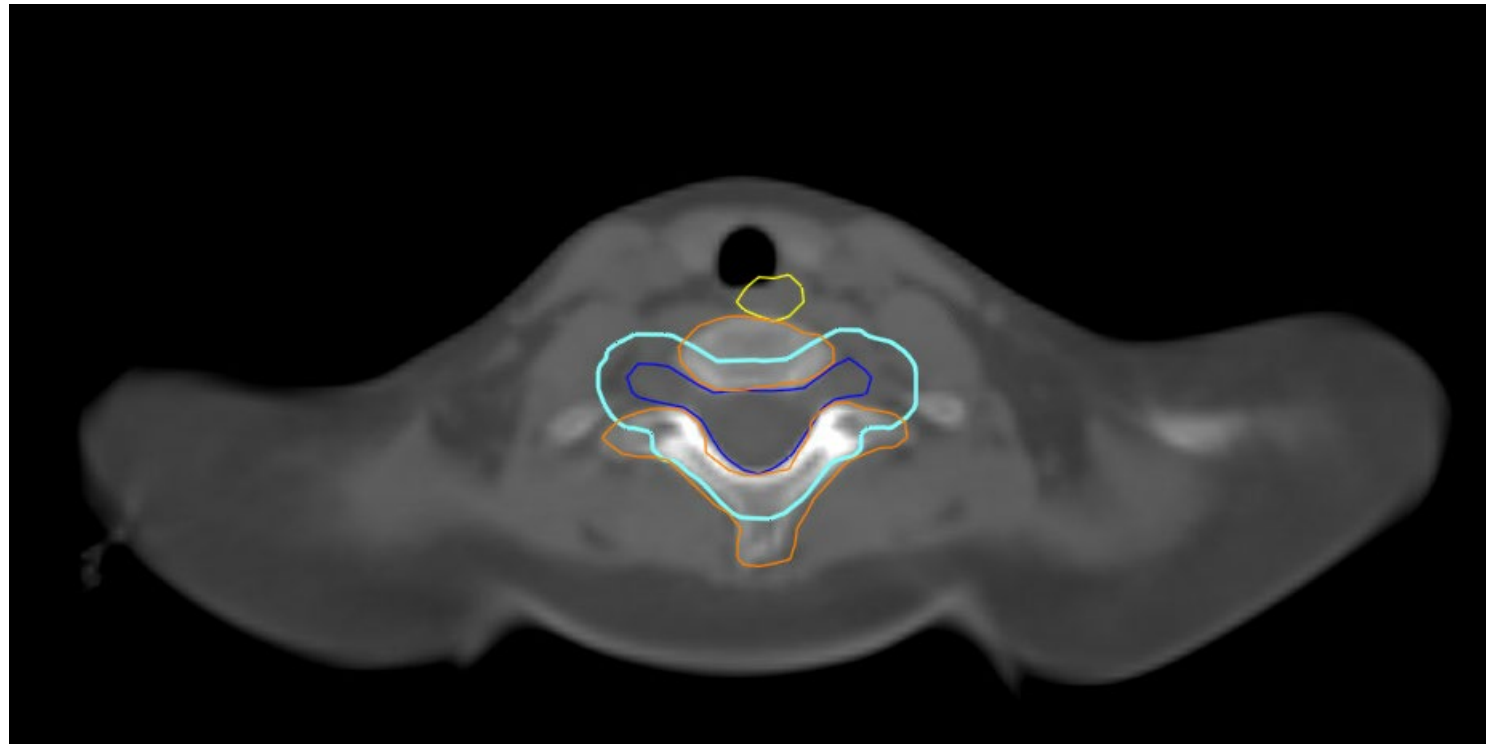

Non- Vertebral Body Sparing

Vertebral body (VB) contours- to be covered by 18 Gy for skeletally immature patients (<13 yo). PTV_CSI-2340 in cyan, VB_1800 in red

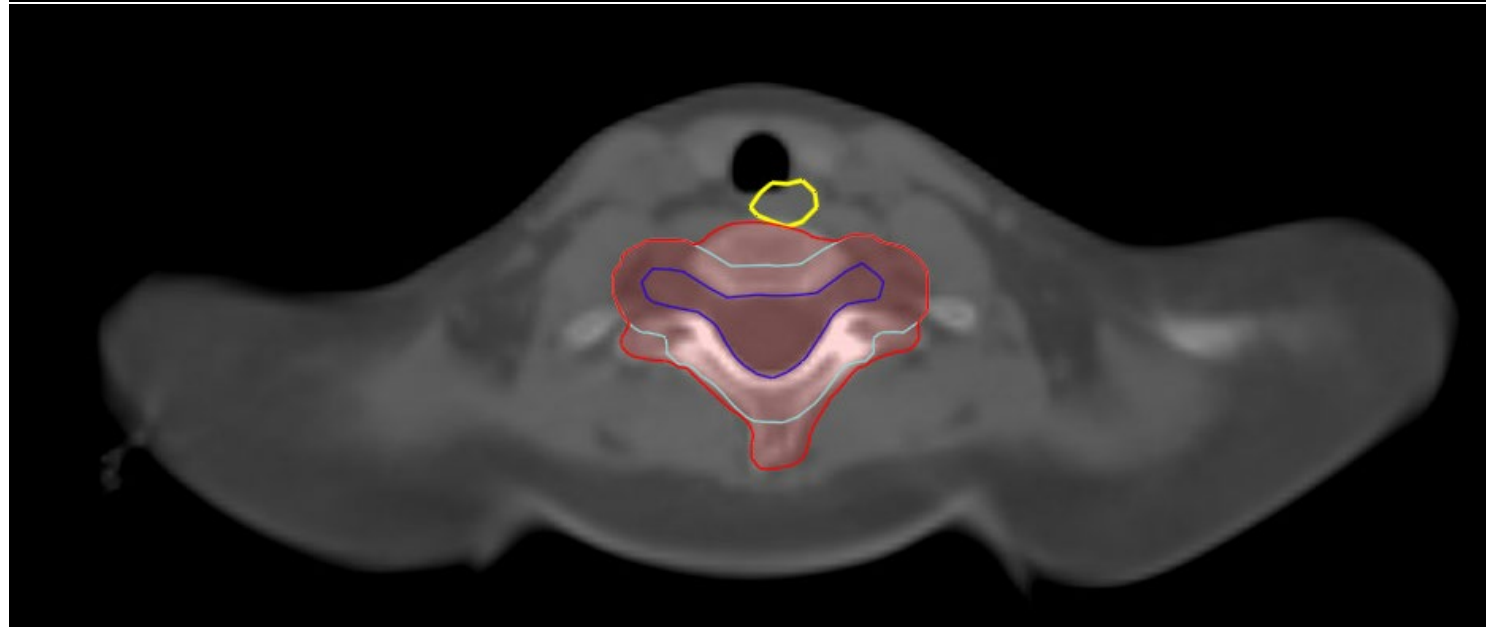

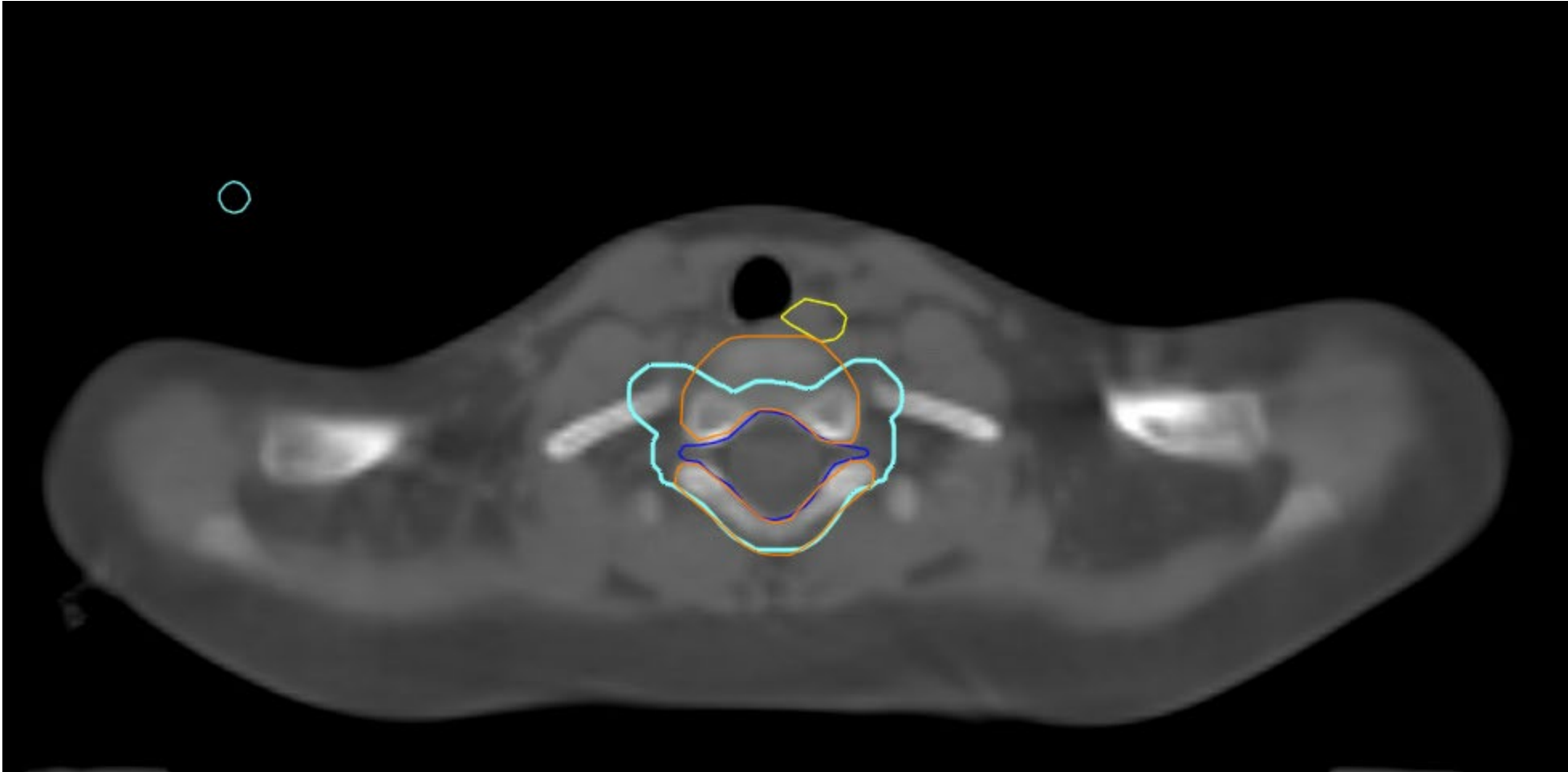

The CTV_spine is the subarachnoid space including the roots laterally

Esophagus- yellow

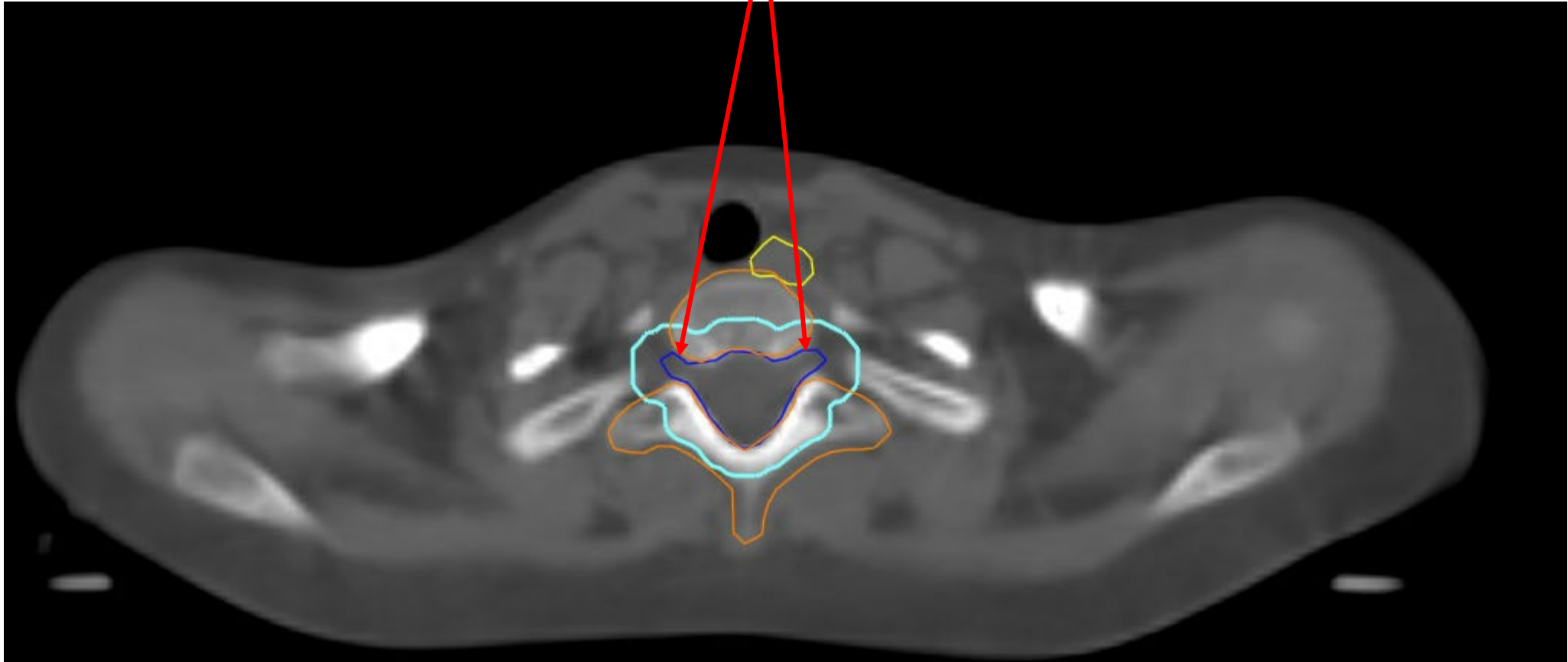

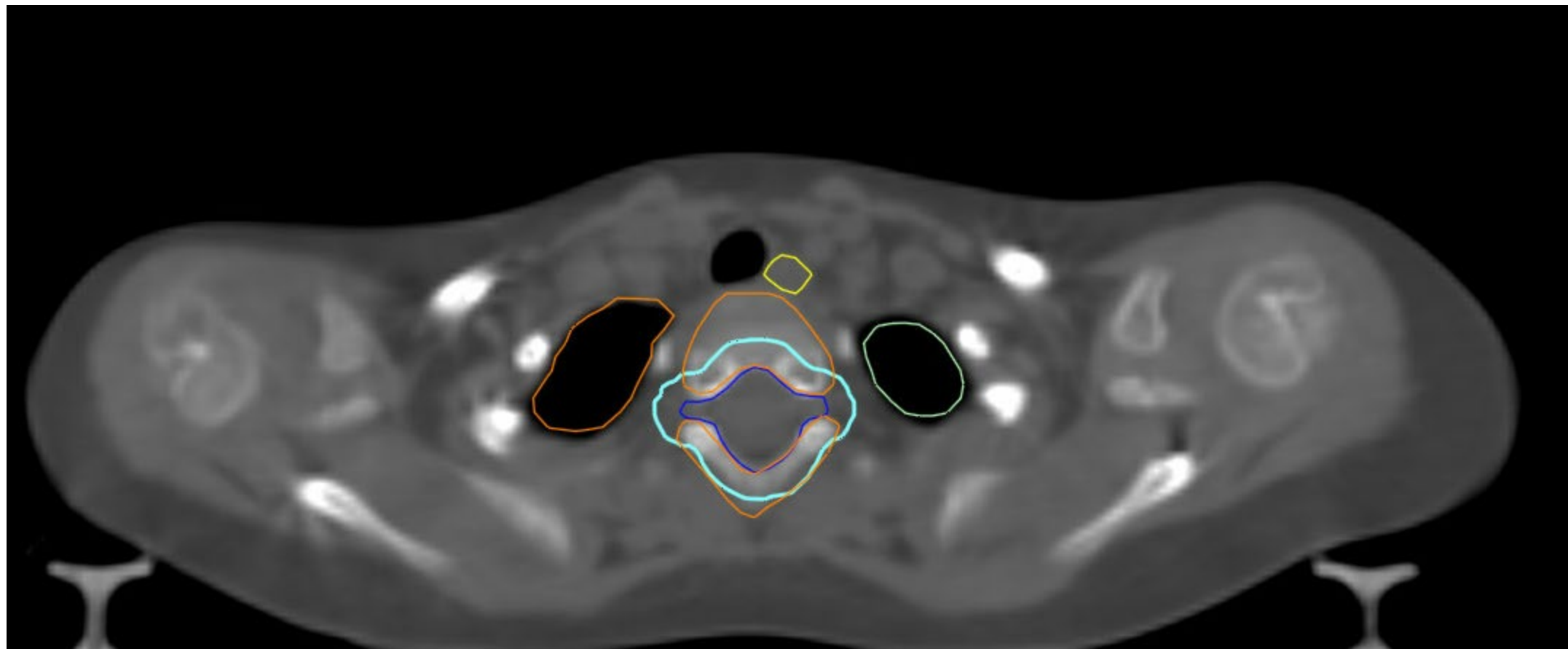

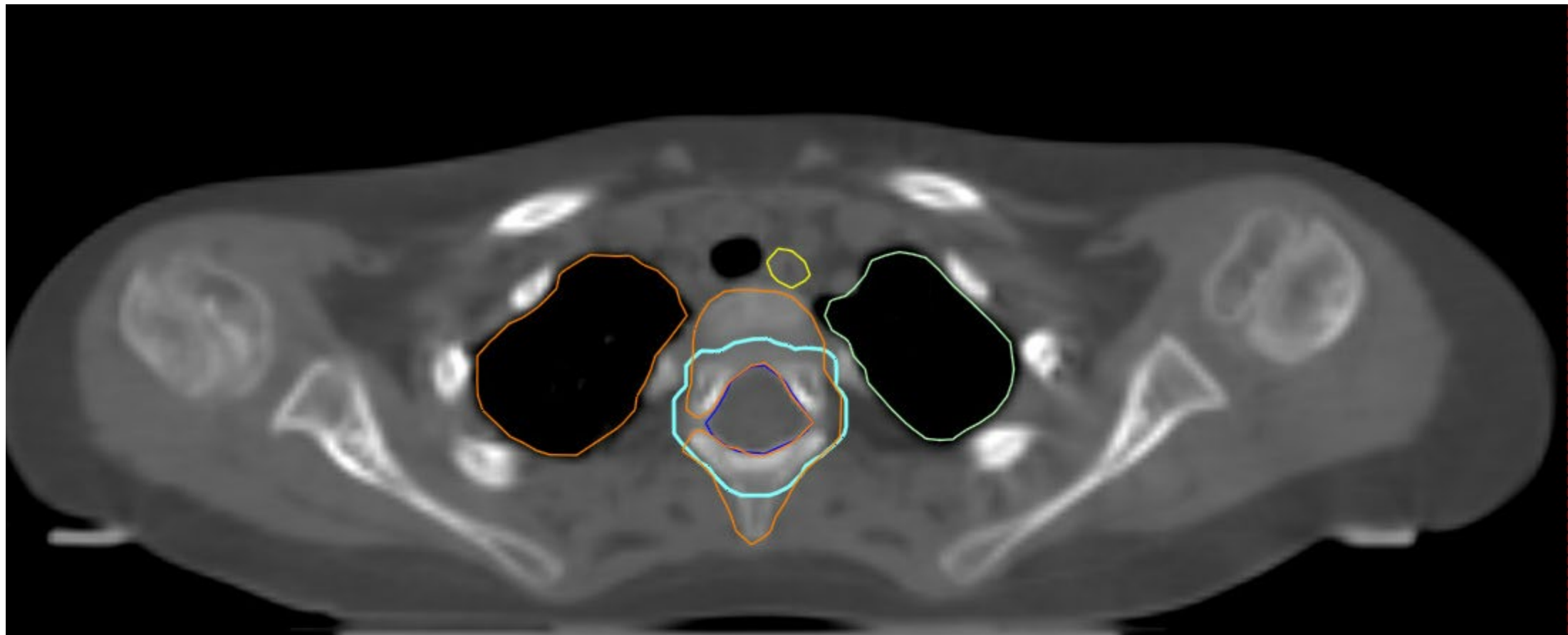

The CTV_spine is the subarachnoid space including the roots laterally

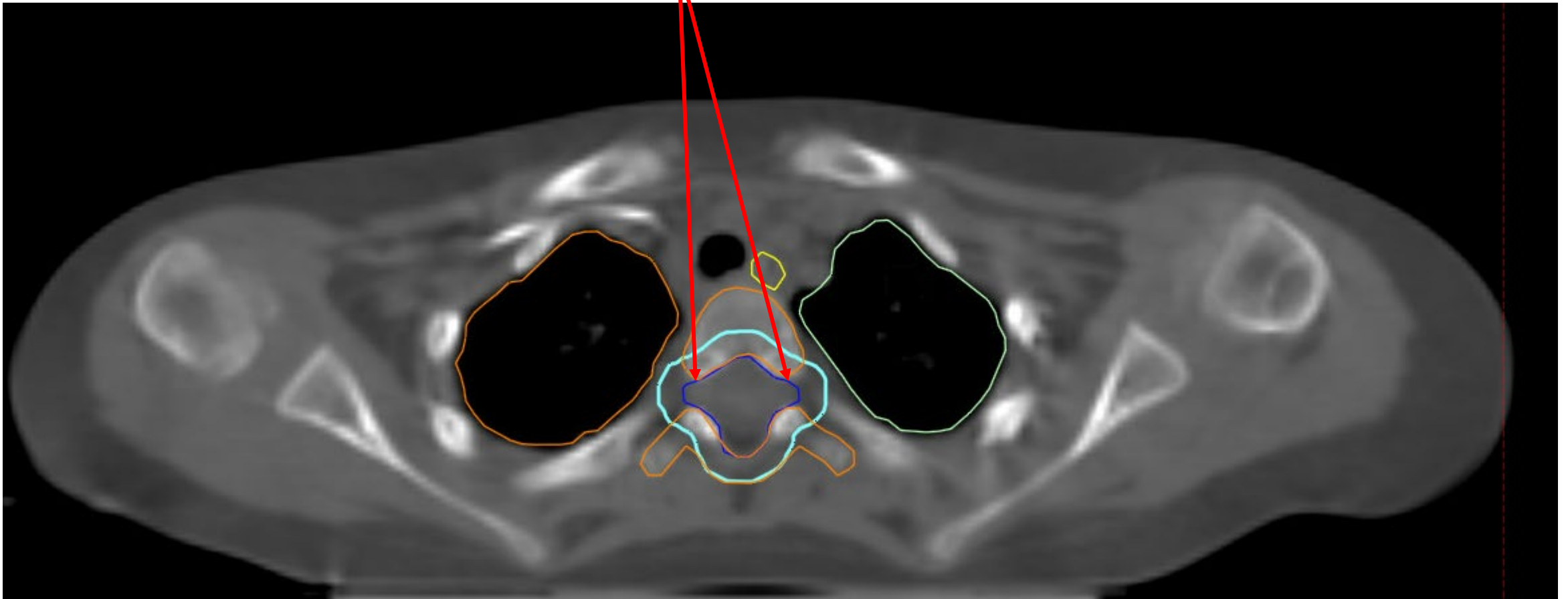

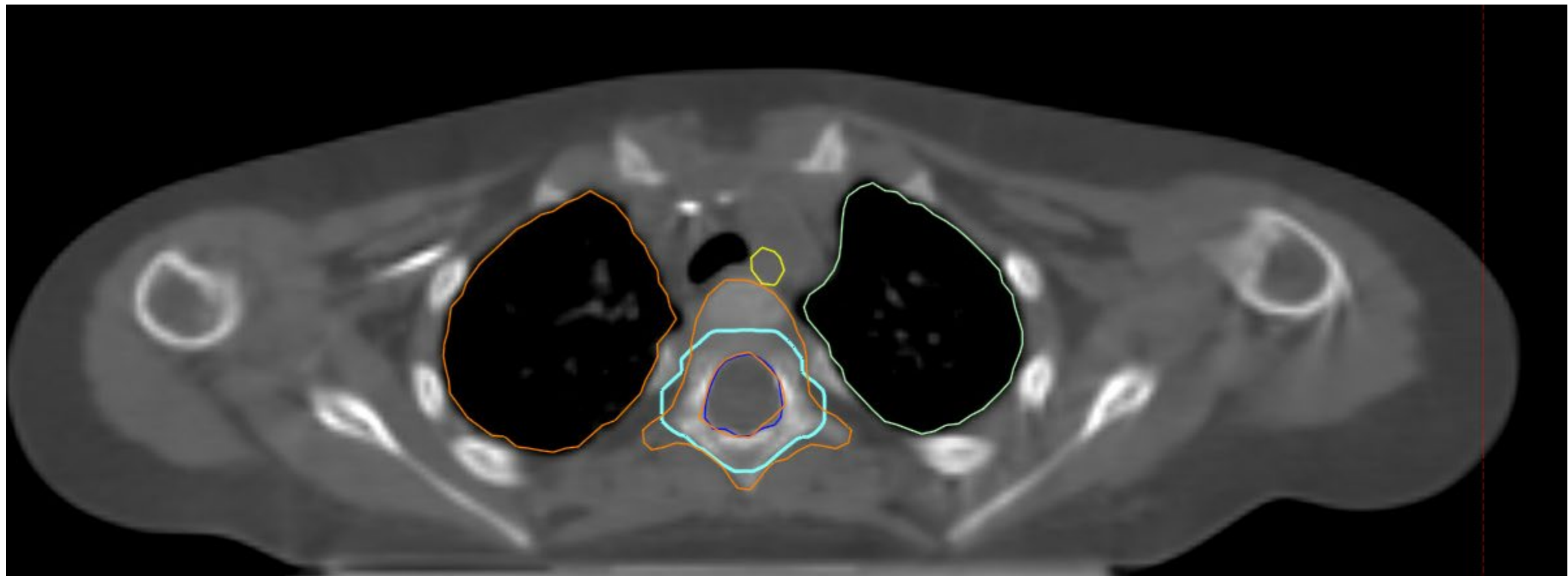

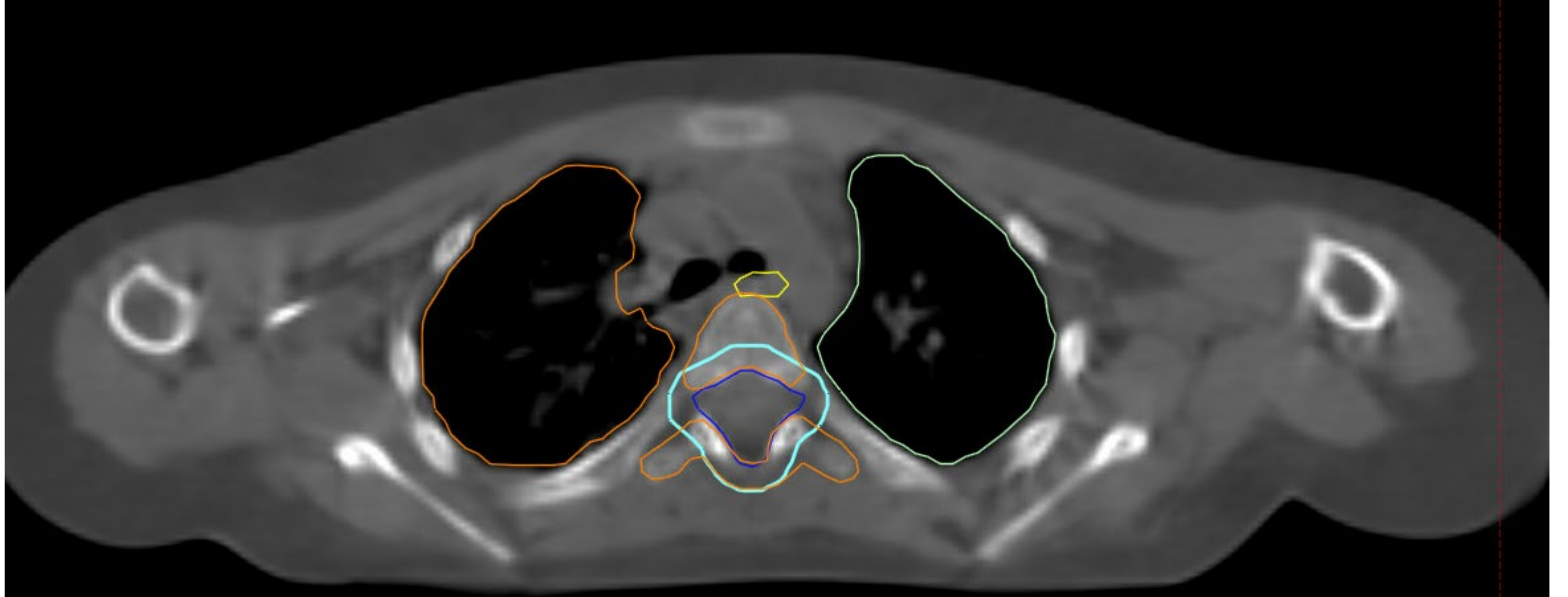

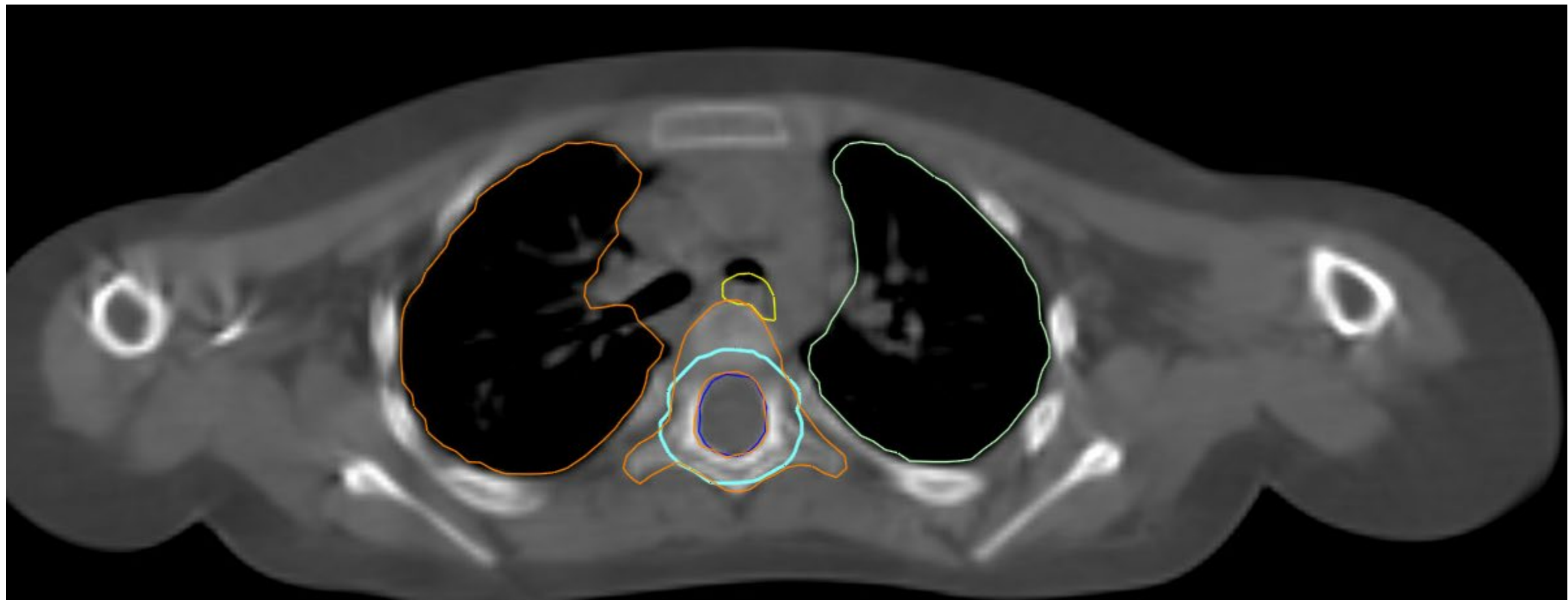

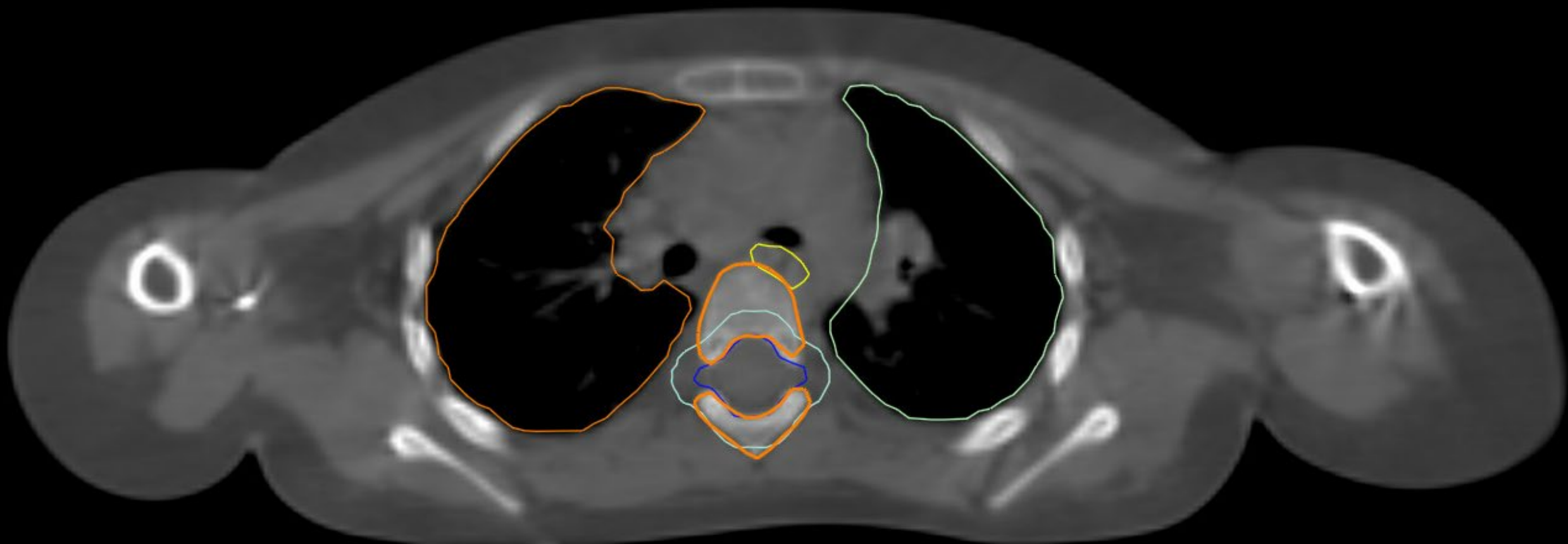

Vertebral Body Sparing

Heart- Pink

Right lung- Light Orange

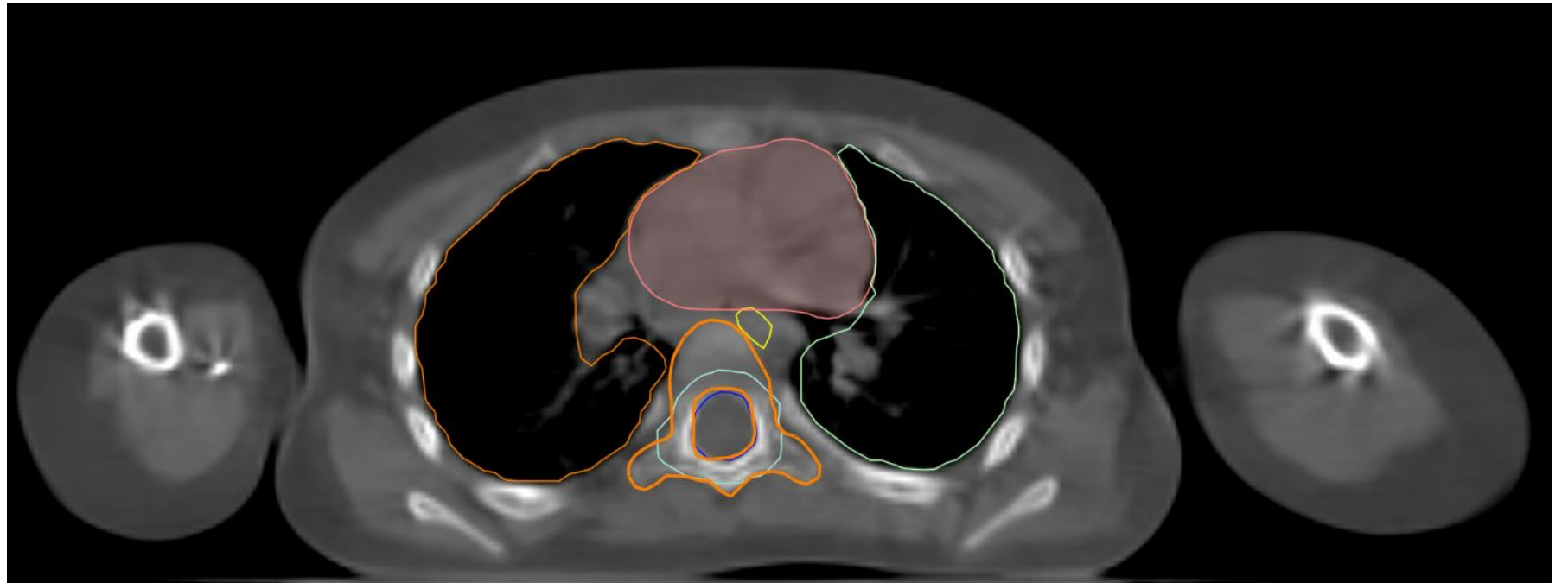

Left lung- Light green

Non- Vertebral Body Sparing

Vertebral body (VB) contours- to be covered by 18 Gy for skeletally immature patients (<13 yo). PTV_CSI-2340 in cyan, VB_1800 in red

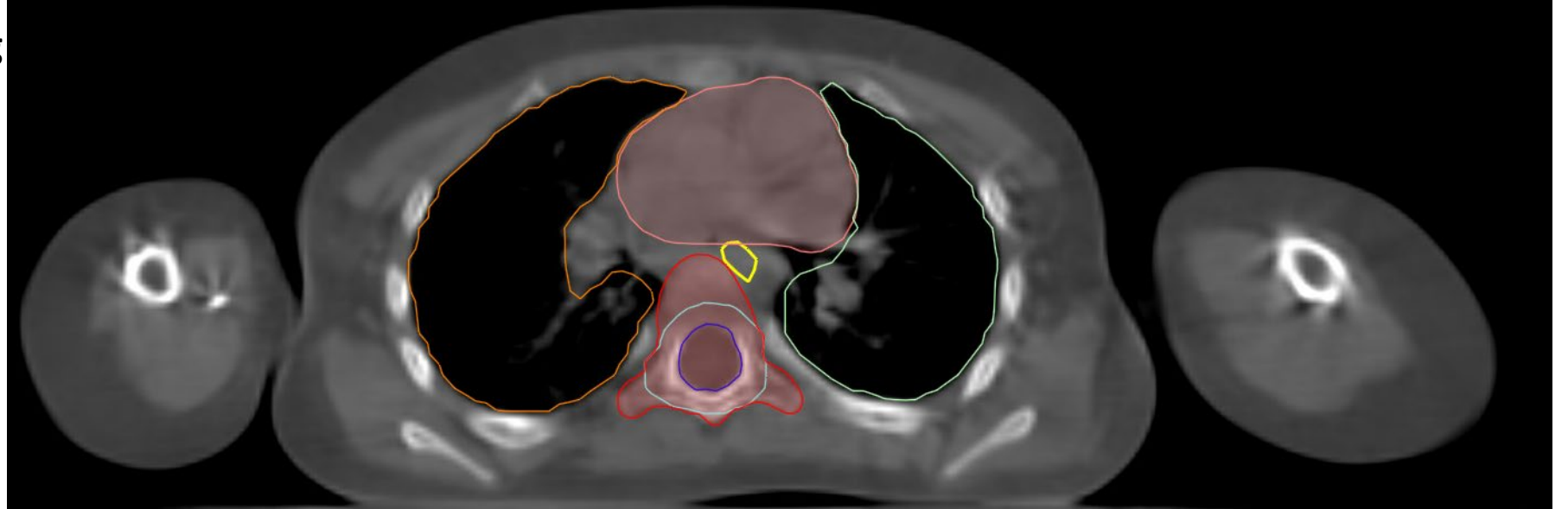

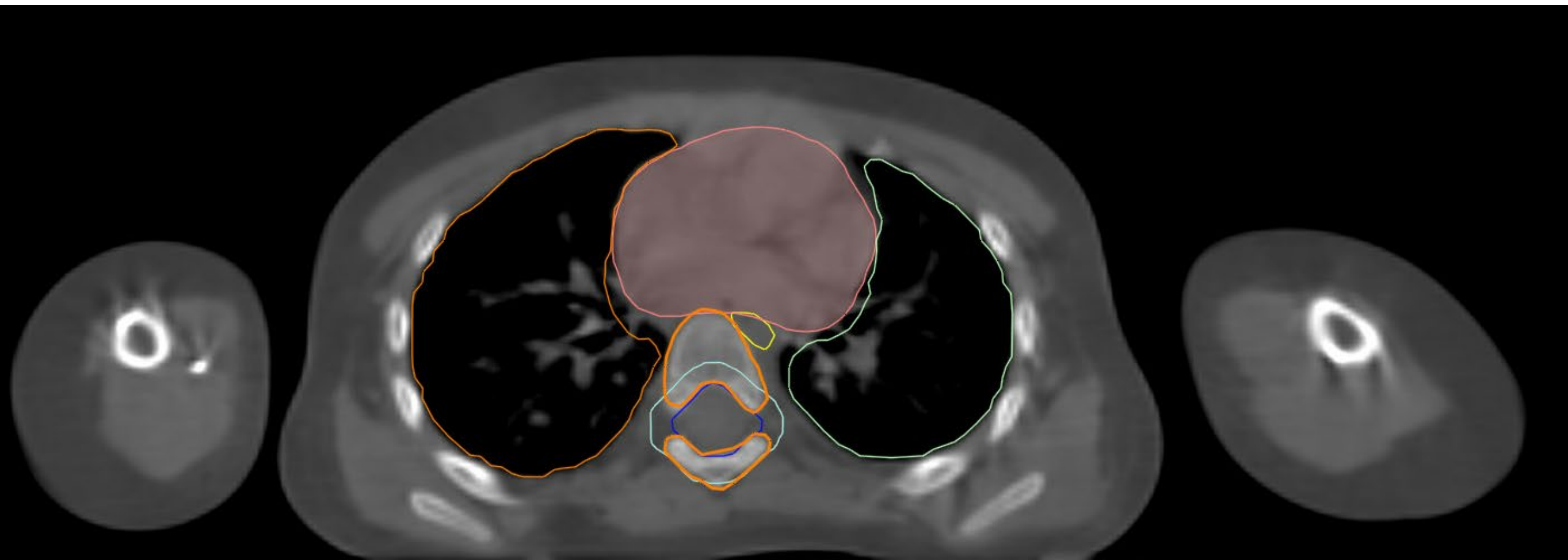

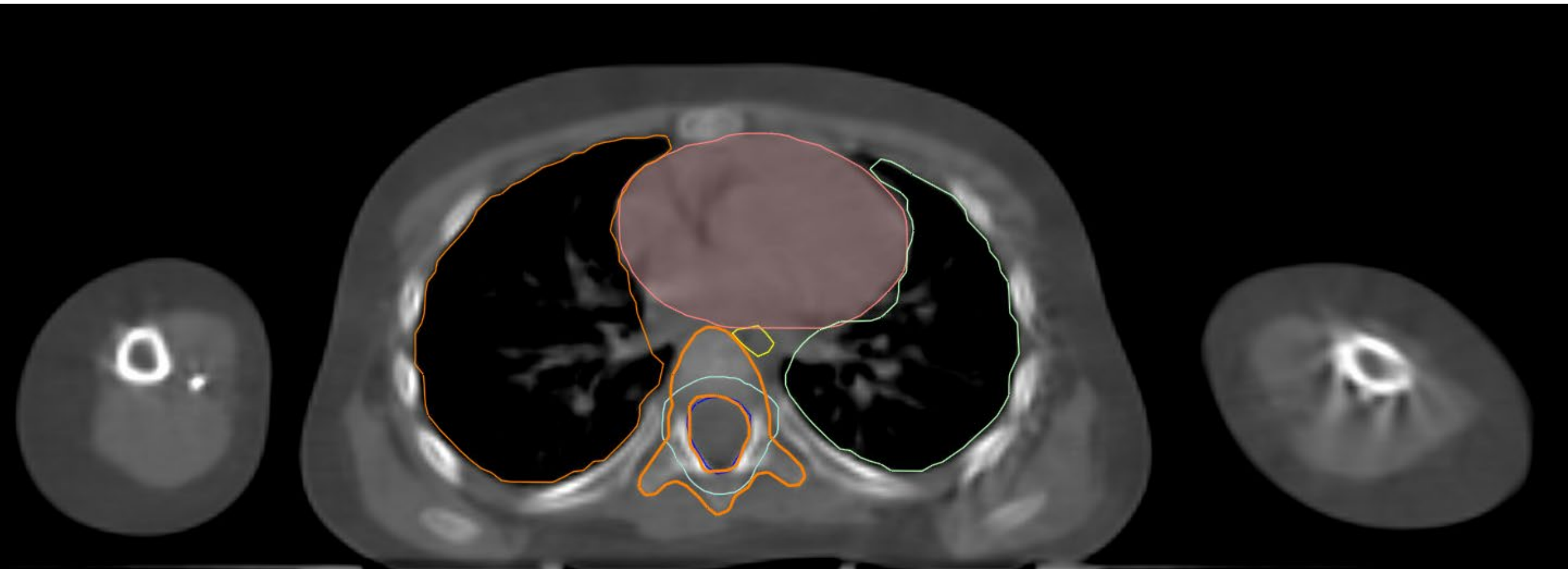





Vertebral Body Sparing

Liver- yellow

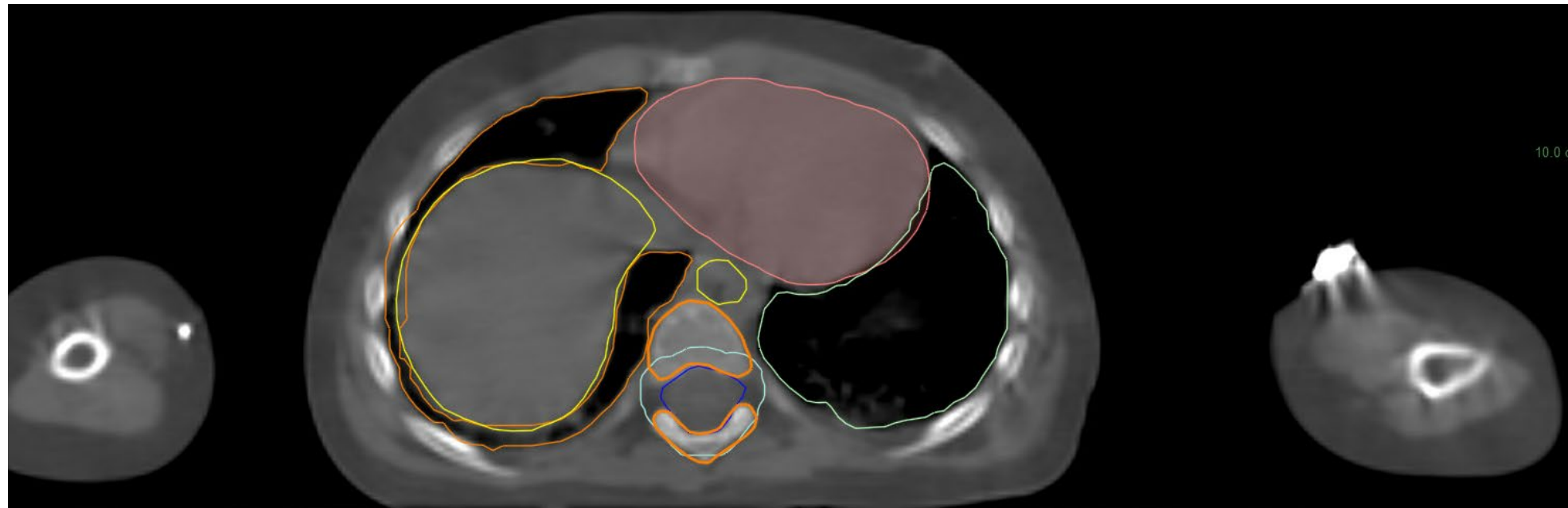

Non- Vertebral Body Sparing

Vertebral body (VB) contours- to be covered by 18 Gy for skeletally immature patients (<13 yo). PTV_CSI-2340 in cyan, VB_1800 in red



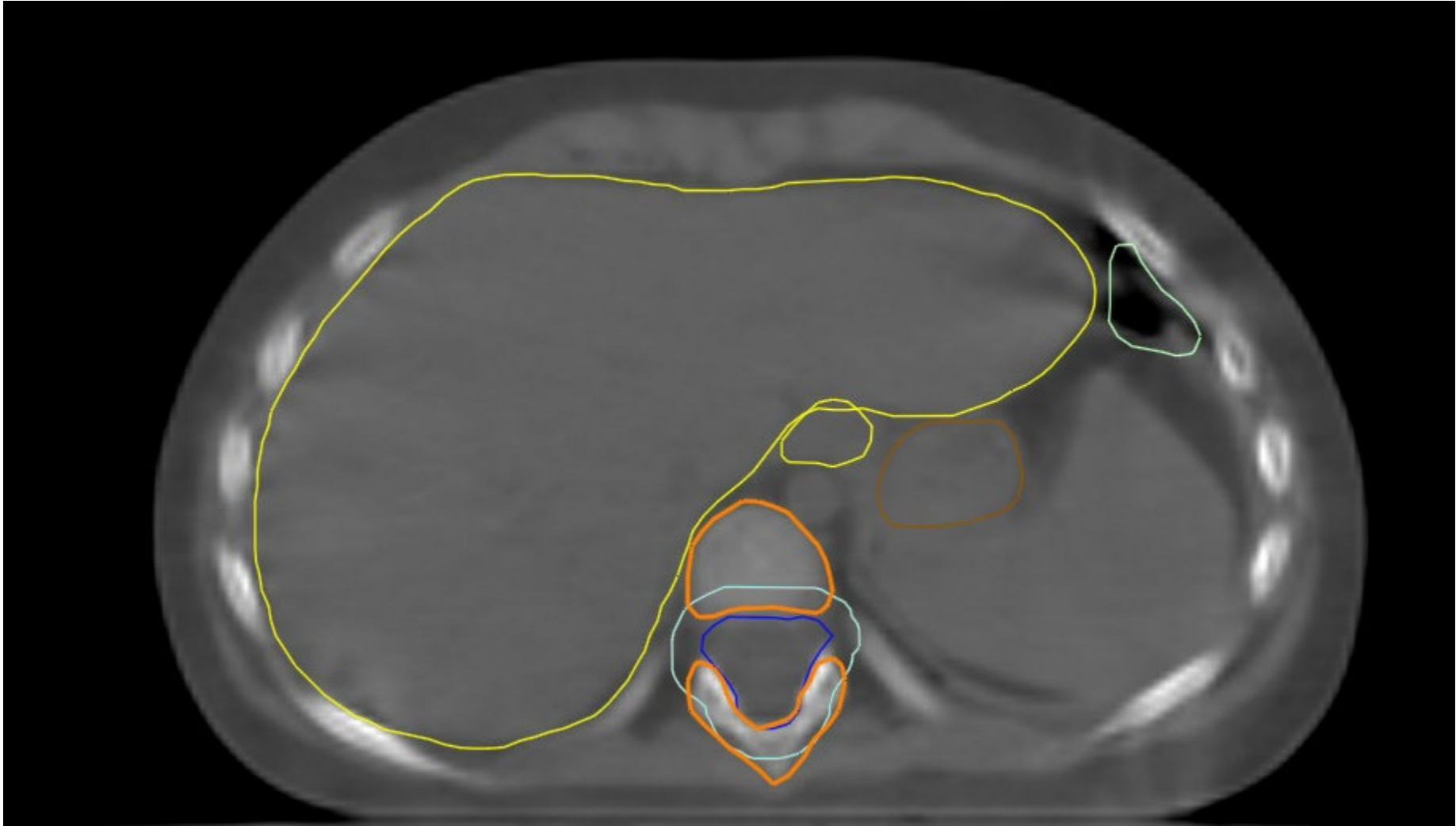

Right kidney- Blue

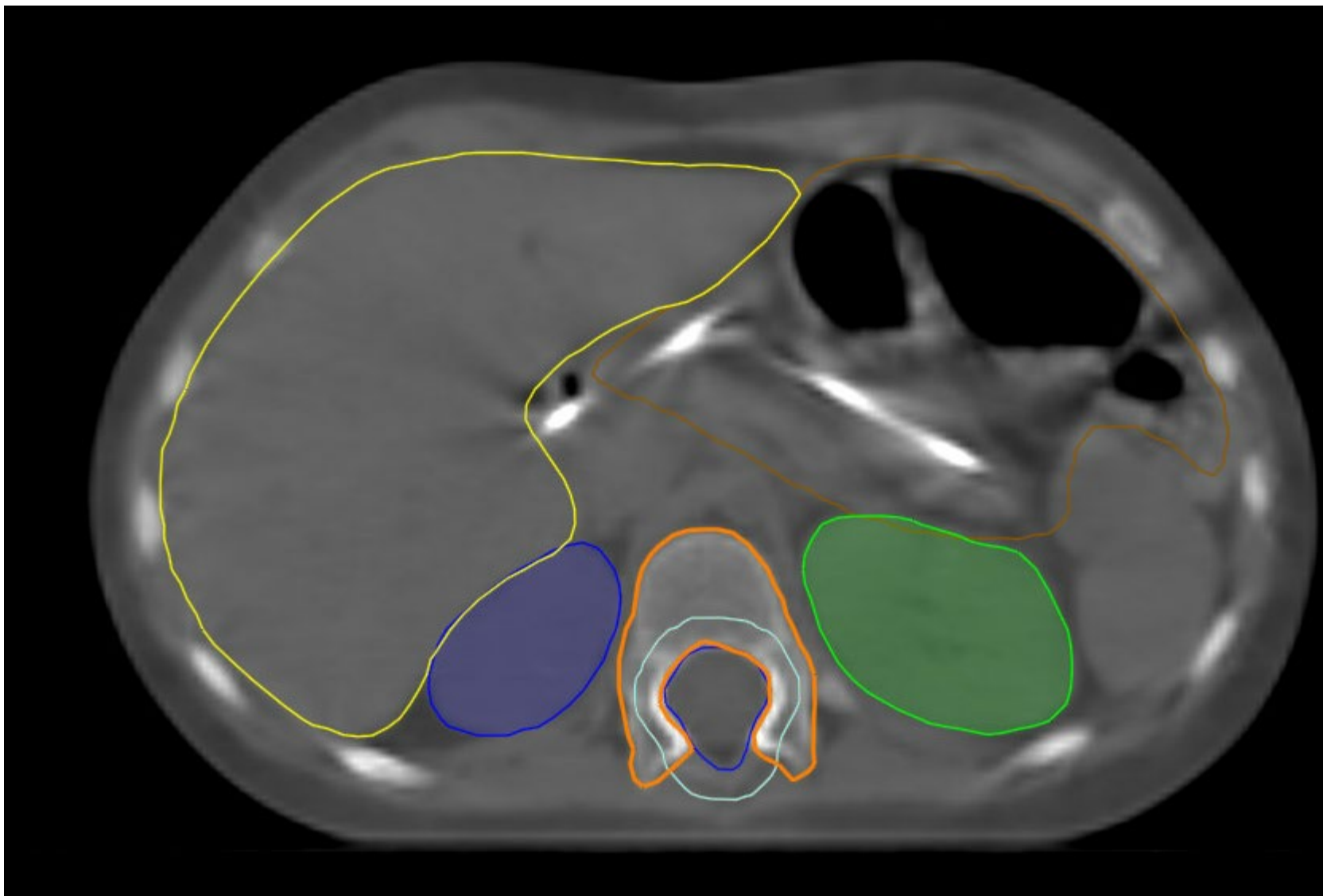

Bowel Bag-
Brown

Left kidney- Green

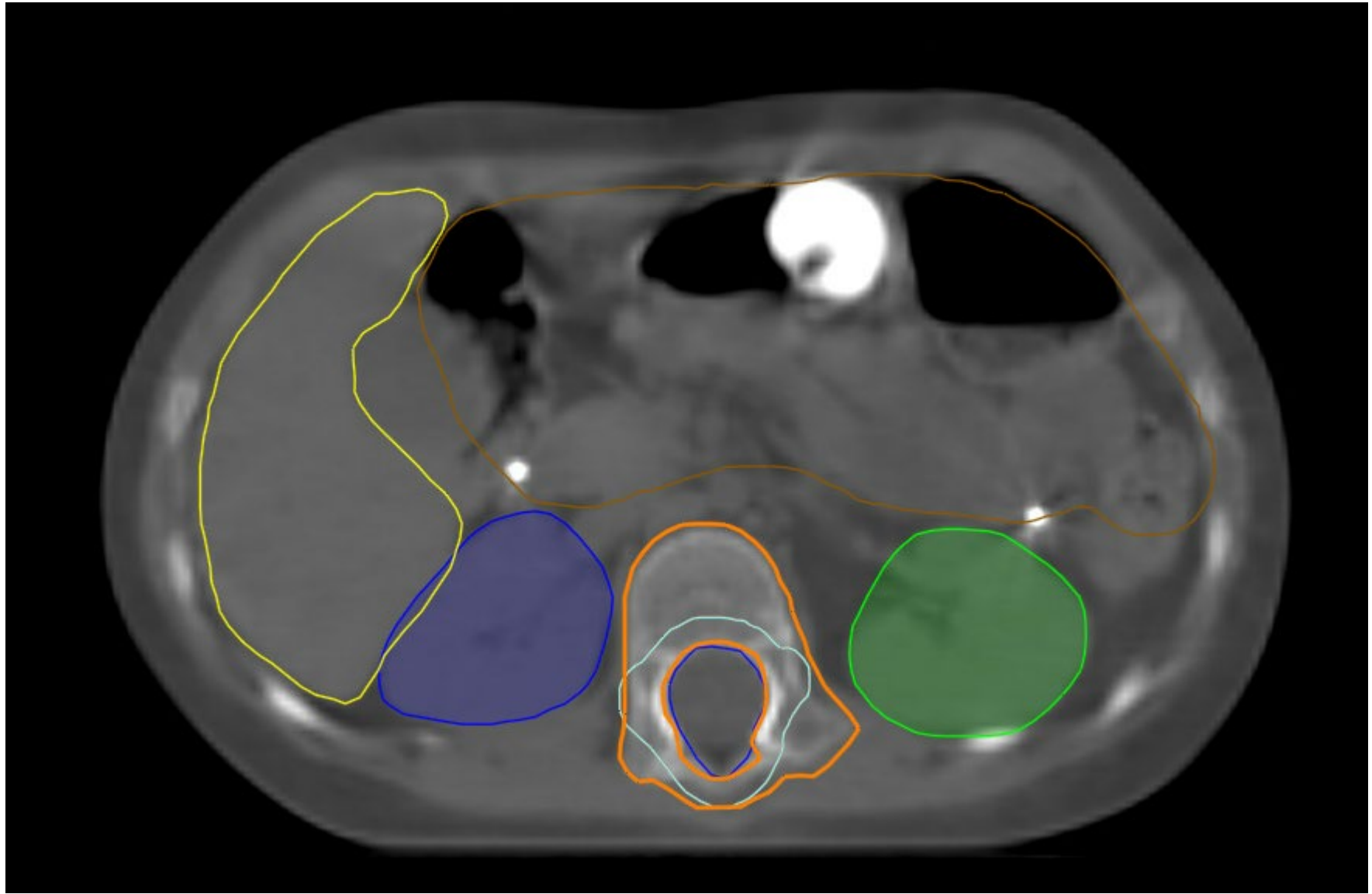

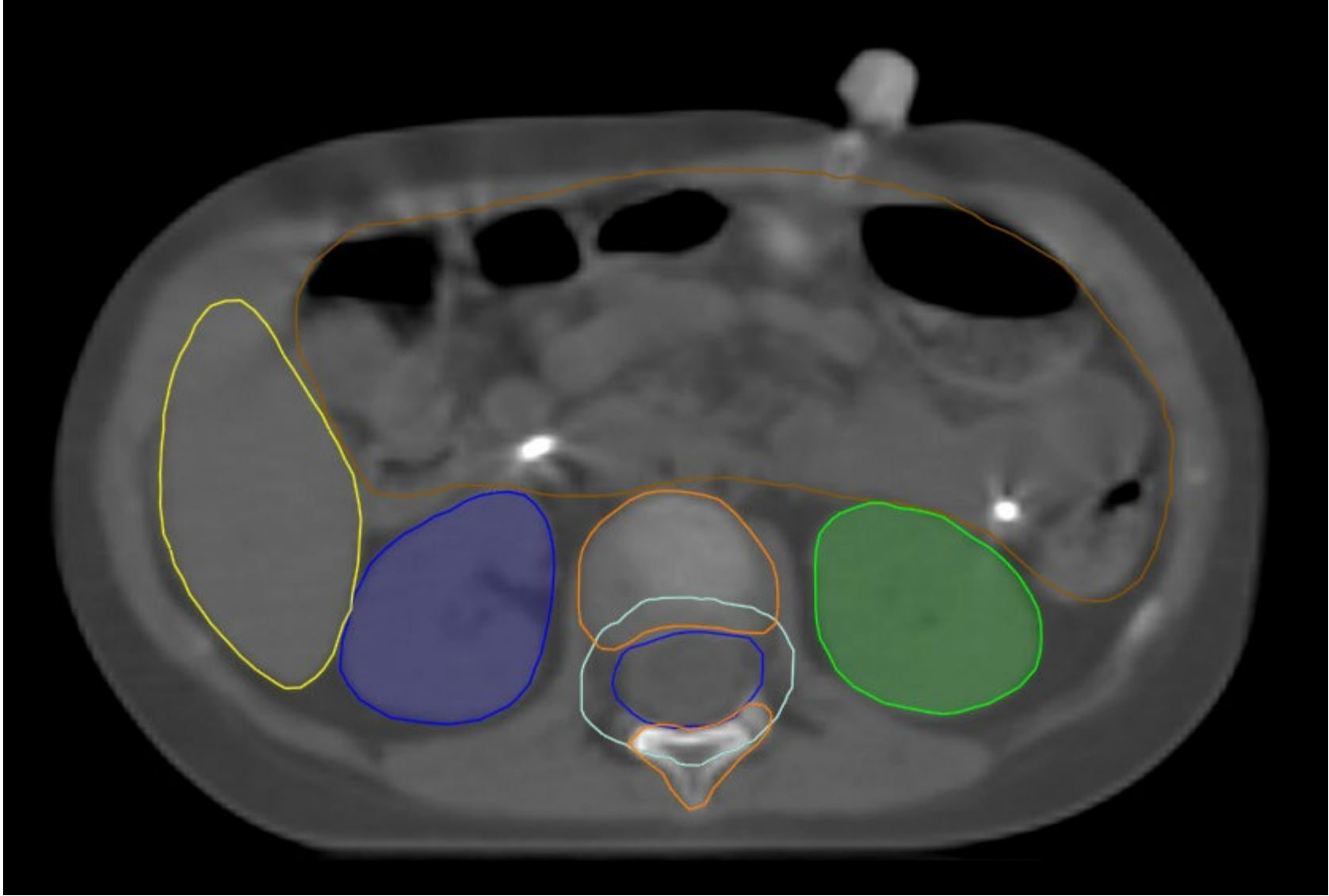

Vertebral Body Sparing

Non- Vertebral Body Sparing

Vertebral body (VB) contours- to be covered by 18 Gy for skeletally immature patients (<13 yo). PTV_CSI-2340 in cyan, VB_1800 in red

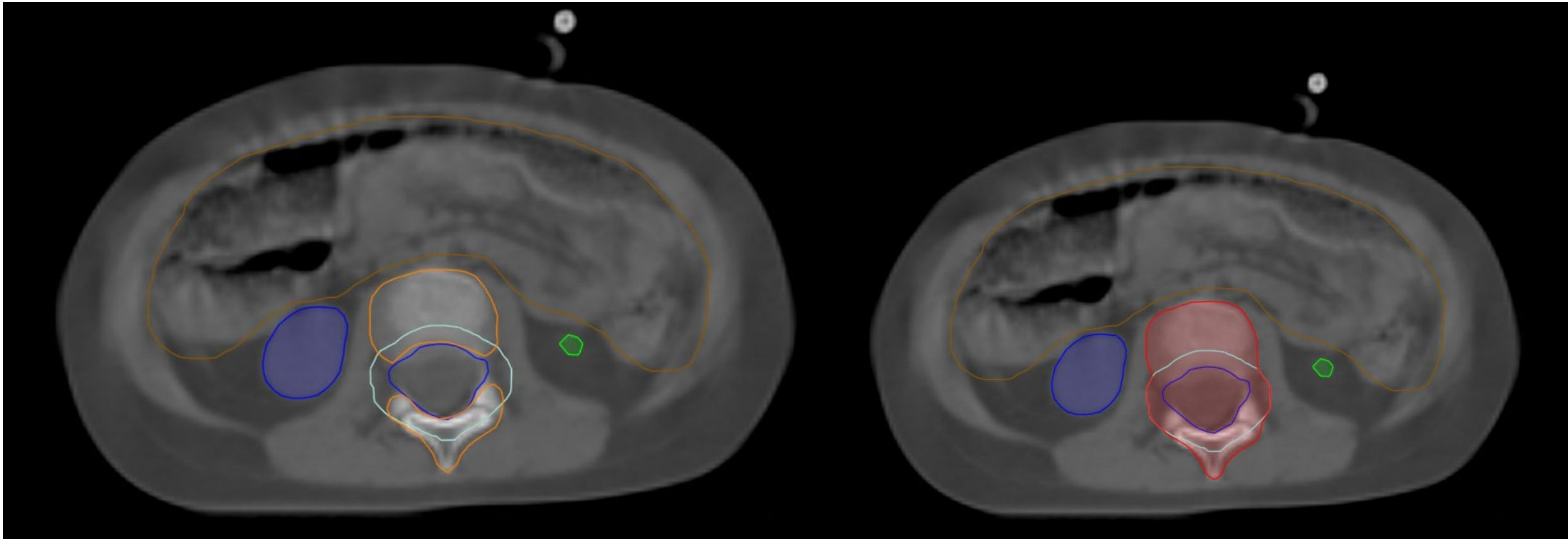

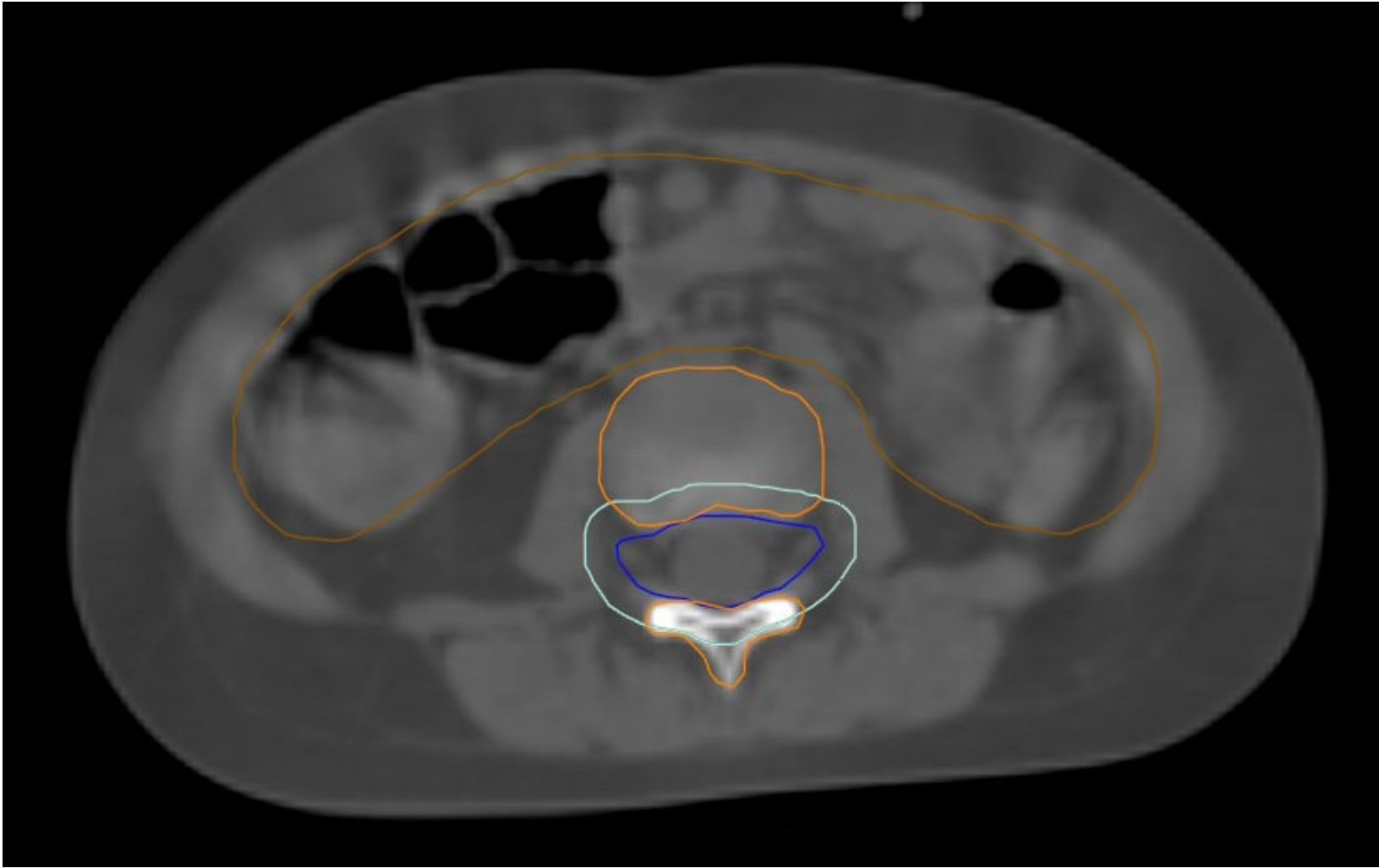

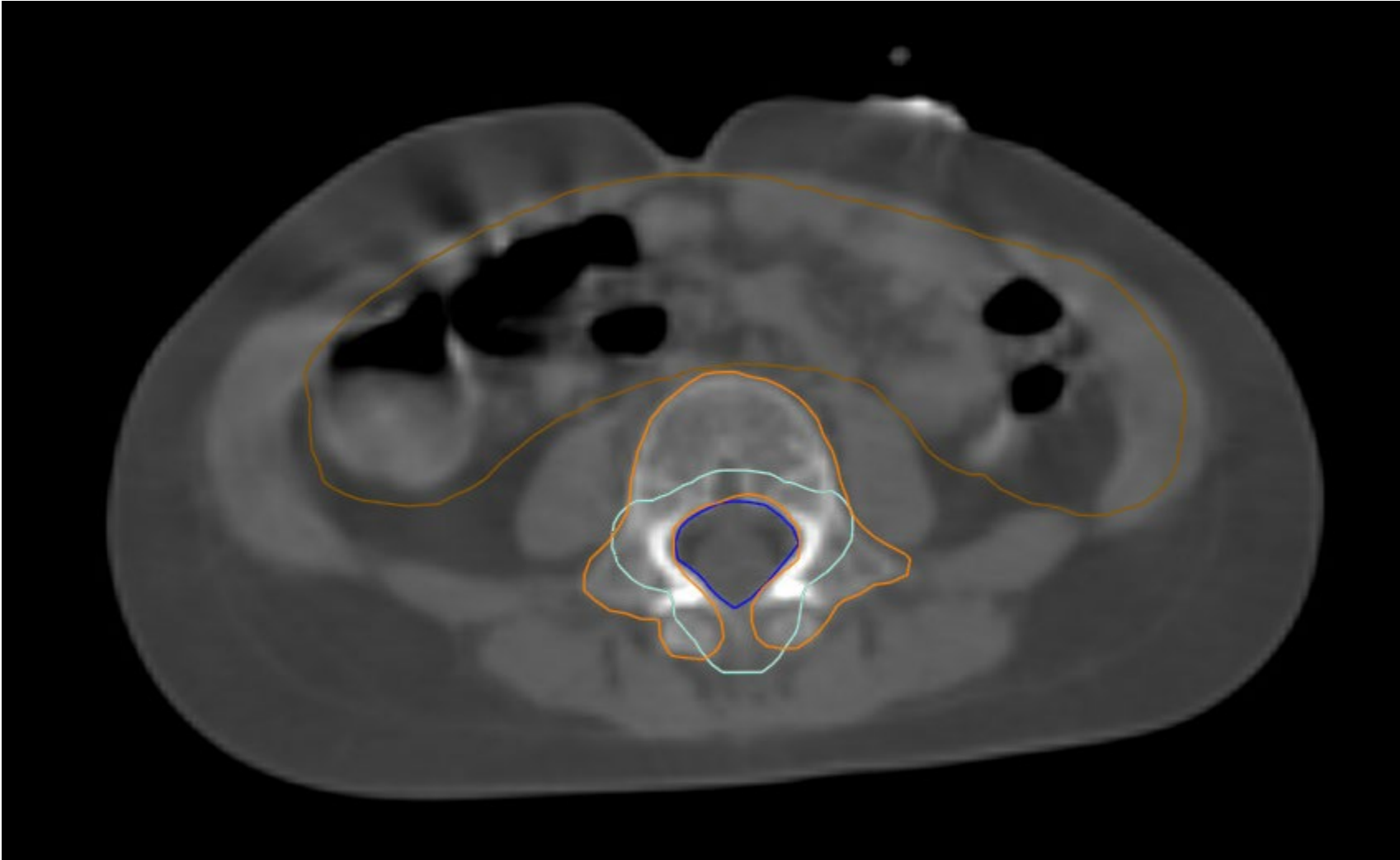

Vertebral Body Sparing

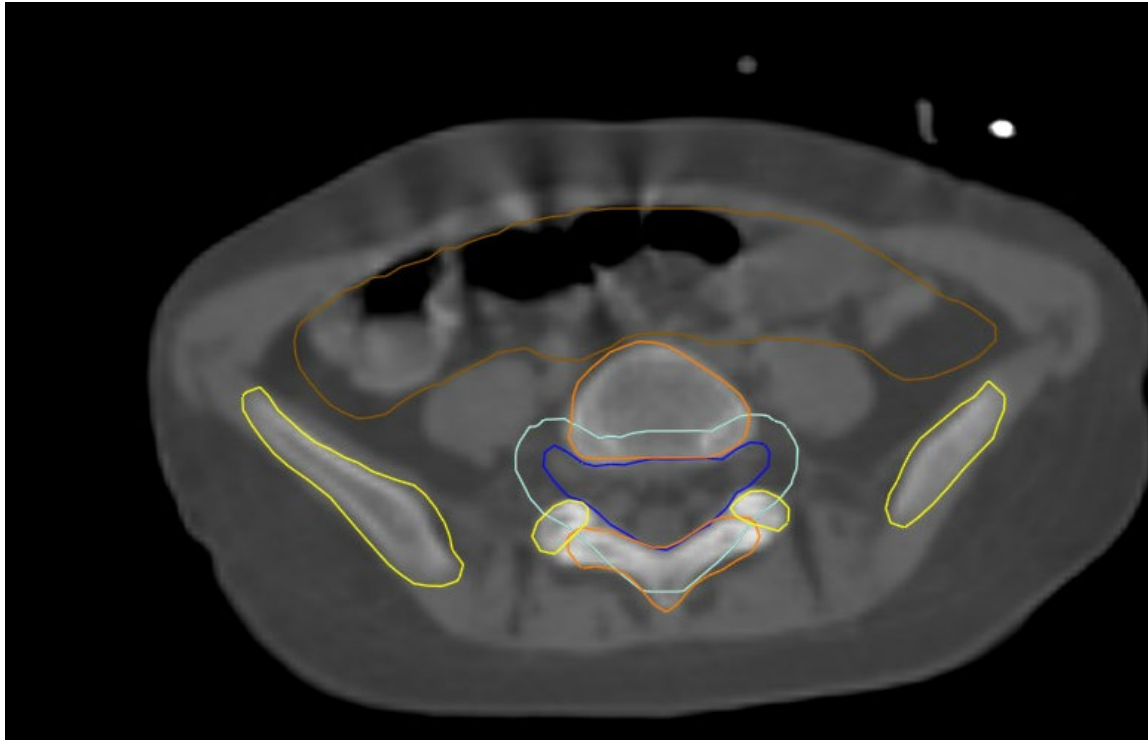

Non- Vertebral Body Sparing

Vertebral body (VB) contours- to be covered by 18 Gy for skeletally immature patients (<13 yo). PTV_CSI-2340 in cyan, VB_1800 in red

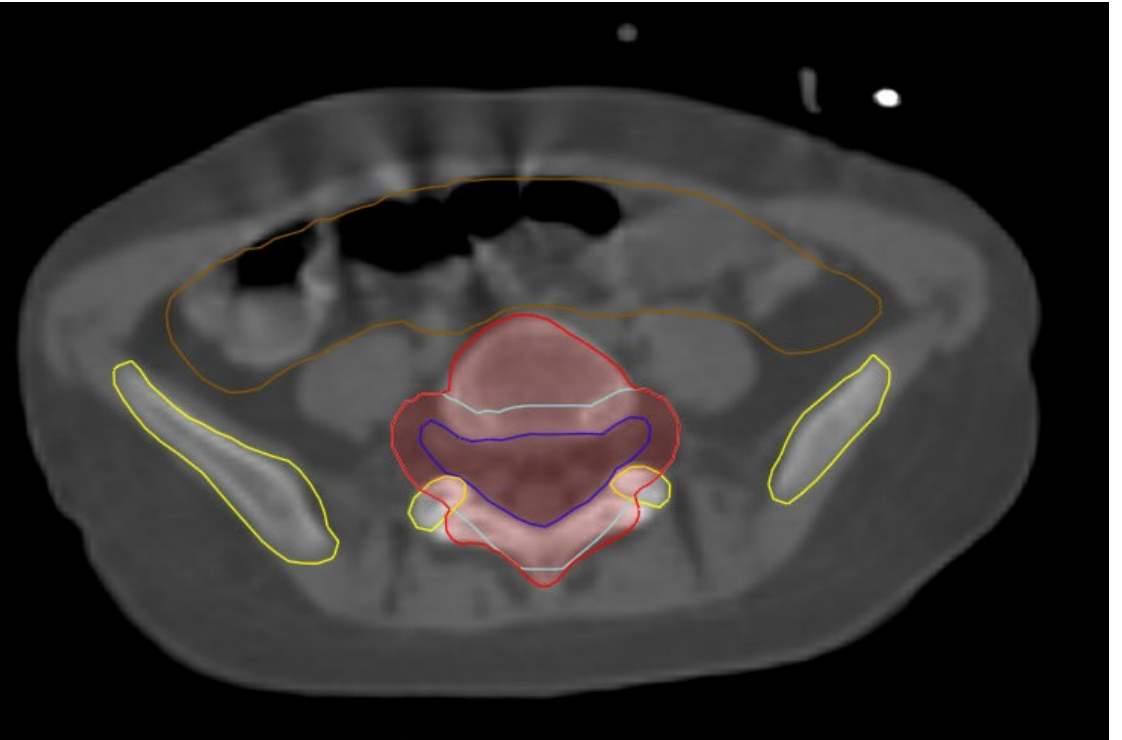

Pelvic Bones- Yellow

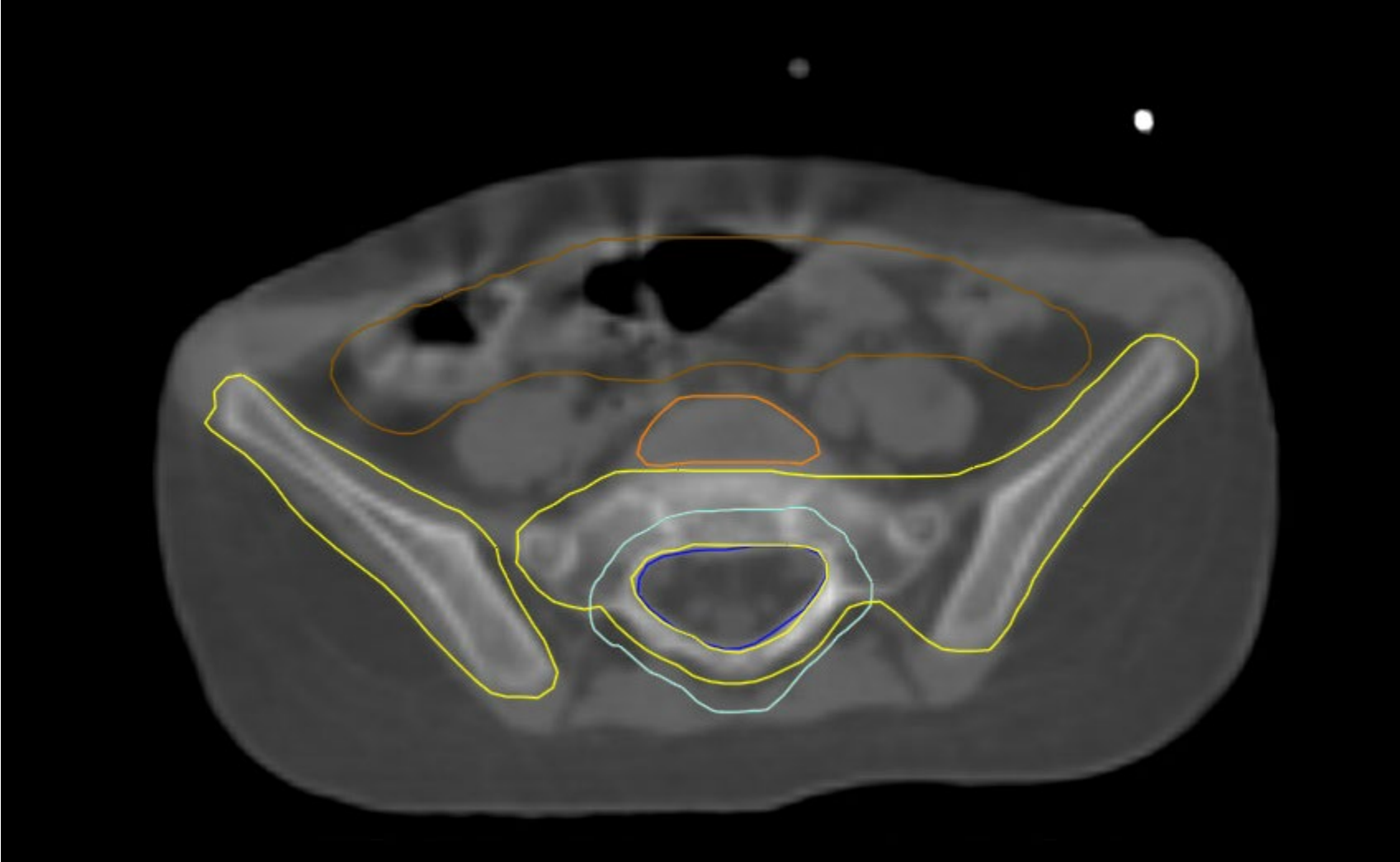

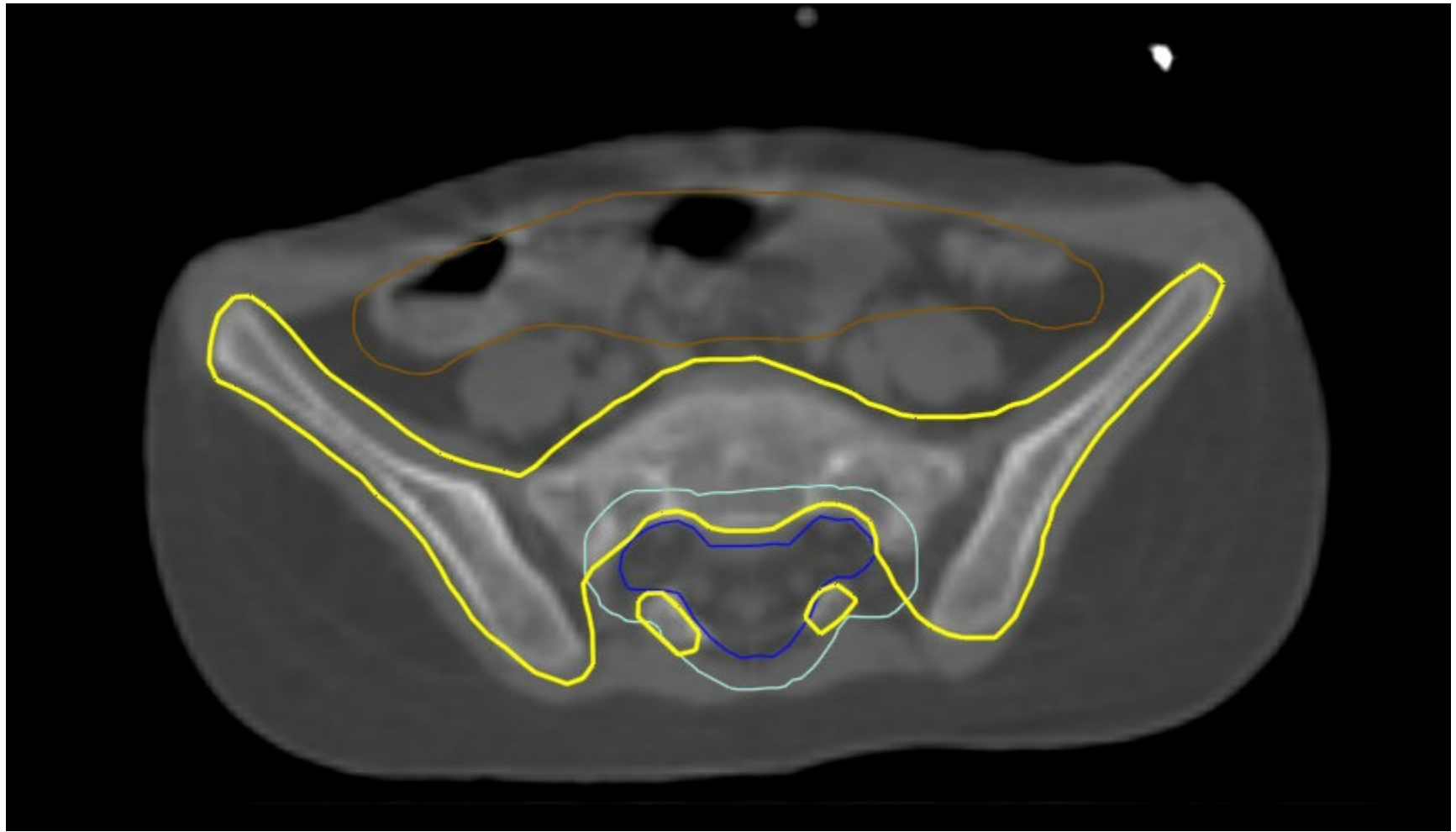

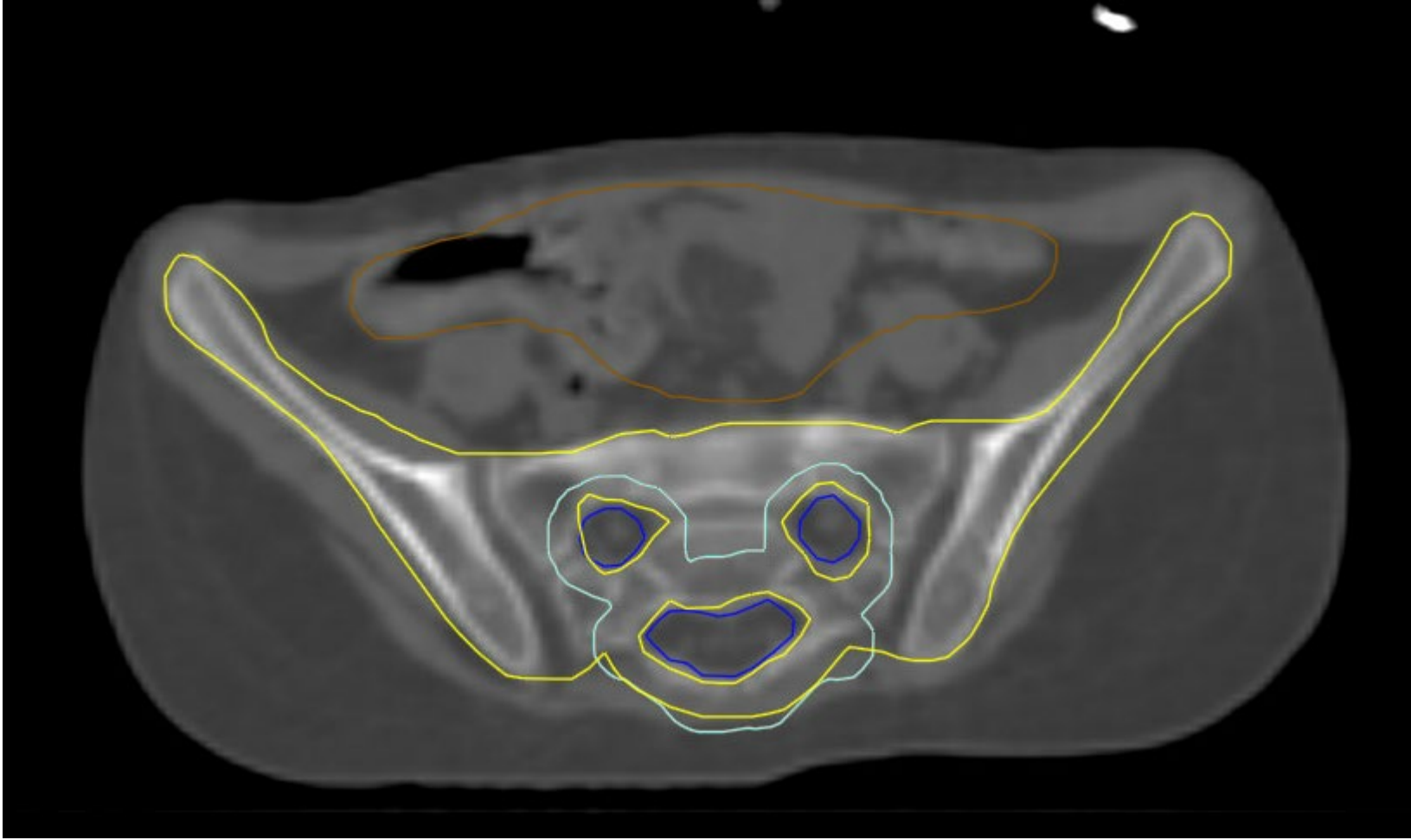

Vertebral Body Sparing

Non- Vertebral Body Sparing

Vertebral body (VB) contours- to be covered by 18 Gy for skeletally immature patients (<13 yo). PTV_CSI-2340 in cyan, VB_1800 in red

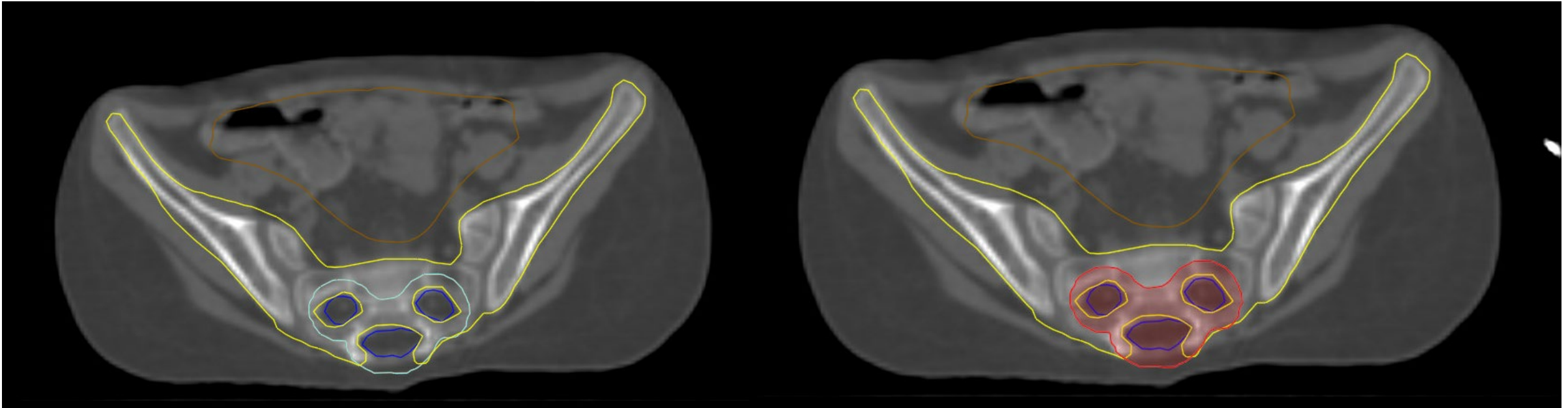

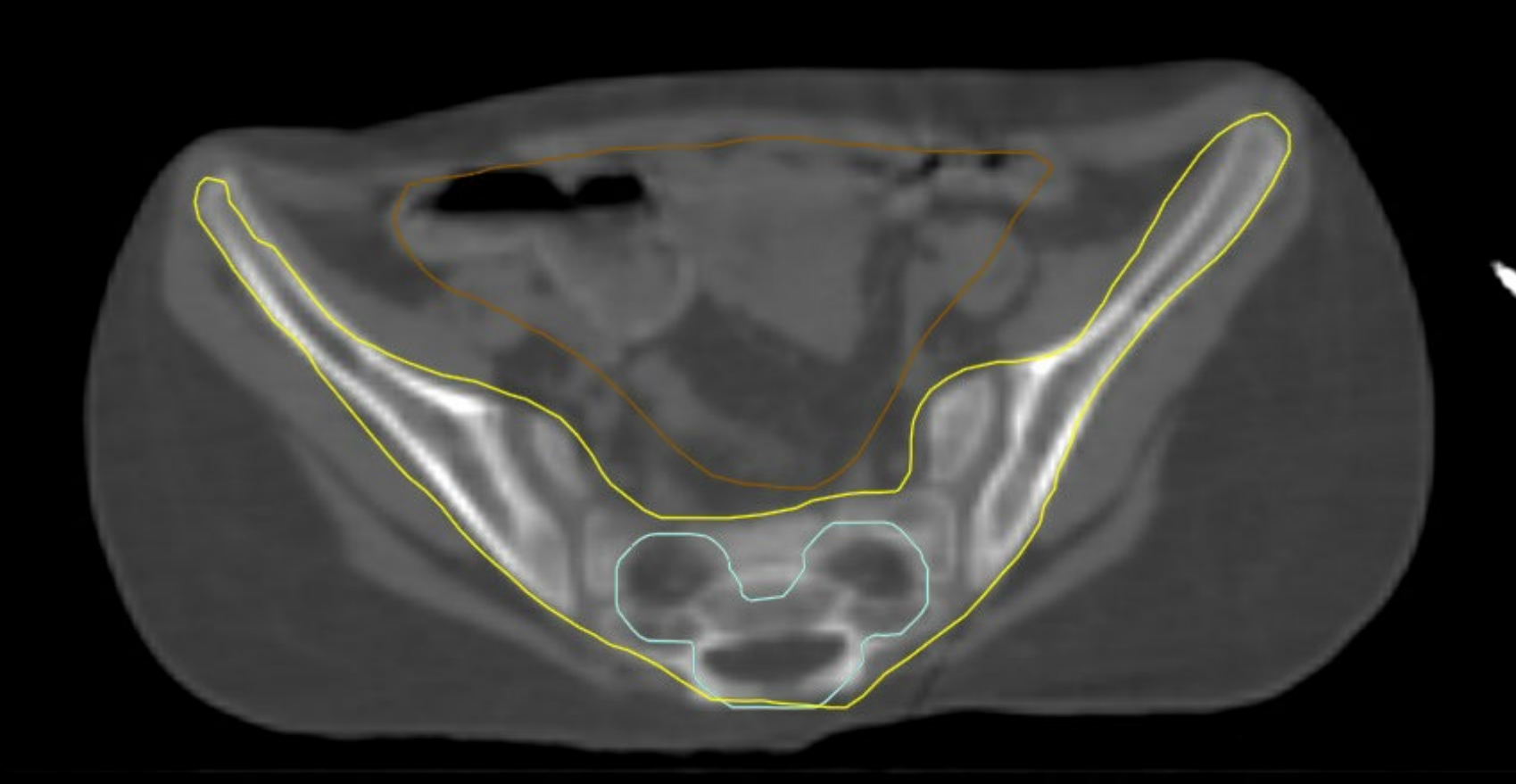

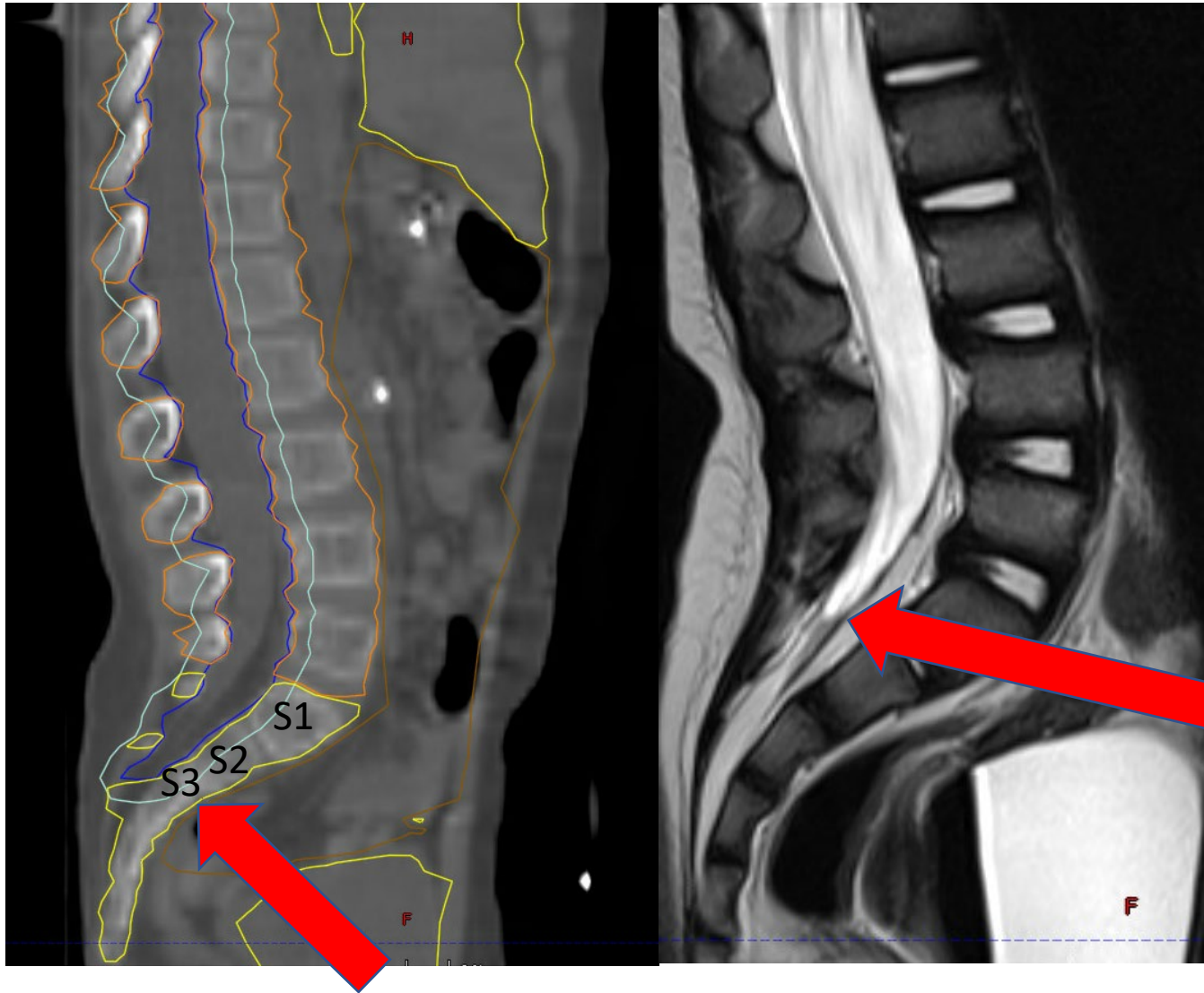

Inferior termination of the thecal sac (red arrow)

Best seen on Sagittal Lumbar spine T2 MRI (Right panel)

Inferior extent of CTV-spine (Red arrow) approximately 1.5 cm below the termination of the subdural space (thecal sac) usually S2/3 level